



**1 Nov
2022**



INDONESIAN TRANSBOUNDARY MOVEMENT REGULATION AND IMPLEMENTATION OF BASEL AMENDMENT

**Ir. Achmad Gunawan Widjaksono, MAS., IPU.
Director of Hazardous and Non Hazardous Management
Ministry of Environment and Forestry**

GENERAL LAW & REGULATION



Directorate of Hazardous and Non Hazardous Management
Ministry of Environment and Forestry



Law of the Republic of Indonesia
Number 11 of 2020 on
Job Creation

Law of the Republic of Indonesia Numer 32 of 2009
on Environmental Protection and Management

Law of the Republic of Indonesia Numer 18 of 2008
on Domestic Waste Management

Government Regulation Number 22 of 2021
on Implementation of Environmental Protection and Management

- ☐ CHAPTER VII. Management of Hazardous Waste and Non Hazardous Waste
- ☐ Transboundary of Hazardous Waste and Non Hazardous Waste

Regulation of MoEF of the Republic of Indonesia Number 6 of
2021
on the Procedures and Requirements for the Management of
Hazardous Wastes

Regulation of MoT of the Republic of Indonesia Number 20
of 2021 Junto 25/2025
on the Impor Regulation and Policy

GENERAL LAW & REGULATION



Directorate of Hazardous and Non Hazardous Management
Ministry of Environment and Forestry

Law of the Republic of Indonesia Numer 32 of 2009
on Environmental Protection and Management

Everyone is prohibited

Point b

to bring Hazardous Substance that is prohibited by the prevailing laws and regulations into the territory of the Republic of Indonesia

Point c

bring wastes from outside the territory of the Republic of Indonesia to the media of environment within the territory of the Republic of Indonesia

(Explanatory article: excluded waste that regulated in other law)

Point d

to bring **Hazarodus wastes into the territory of the Republic of Indonesia**

Point e

to dispose waste into the environment

Point f

to dispose hazardous substance and waste into the environment

INDUSTRY
WASTE



DOMESTIC WASTE

Law No.18/2008 Article 29 section 1

**Everyone is prohibited from entering waste
into the territory of the Republic of
Indonesia**

INTERNATIONAL CONVENTION



Directorate of Hazardous and Non Hazardous Management
Ministry of Environment and Forestry

COP 14/2019 Basel Convention DECISION

Transboundary Movement of
Hazardous Plastic waste must go
through the PIC

COP 15/2022 Basel Convention DECISION

Transboundary Movement of
Electronic waste must go through
the PIC

PIC

PRIOR INFORMED CONSENT

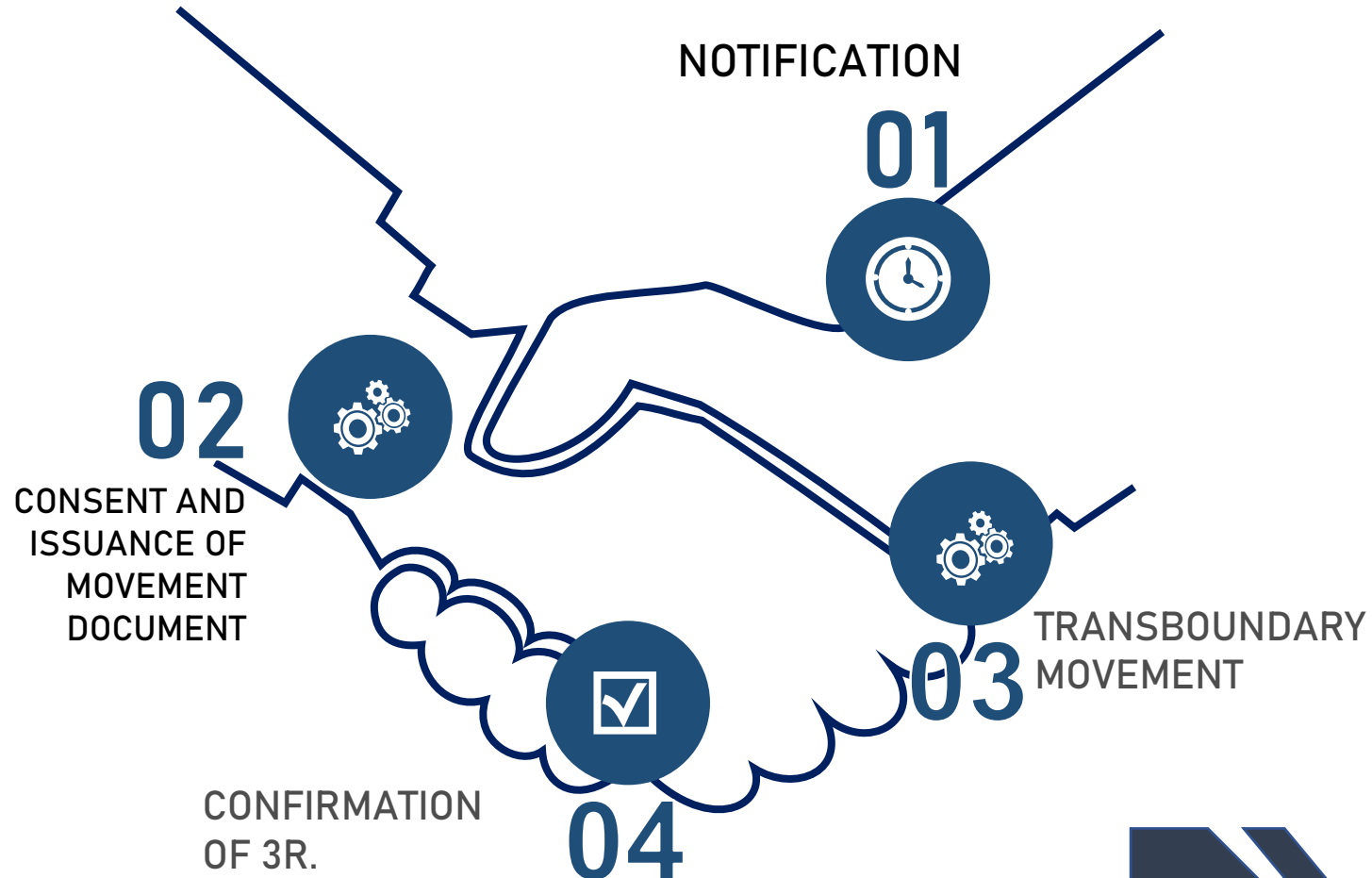

IMPLEMENTATION OF CONVENTION AMENDMENT



Directorate of Hazardous and Non Hazardous Management
Ministry of Environment and Forestry

COP 14/2019 Basel Convention DECISION

Transboundary Movement of
Hazardous Plastic waste must go
through the PIC



**INDONESIA CAN'T IMPORT HAZARDOUS
PLASTIC**

Prohibit to bring **Hazarodus wastes**
into the territory of the Republic of
Indonesia



NOT CONTAMINATED

Regulation of MoT of the
Republic of Indonesia Number
20 of 2021 Jo 25/2025

HS CODE

39.15 - Plastic
Waste Category

COP 15/2022 Basel Convention DECISION

Transboundary Movement of
Electronic waste must go through
the PIC



USED LITHIUM BATTERY

1. Environmental permit authorized;
2. Industrial Business License (IUI) or
similar permission from the agency
that authorized

Regulation of
MoT of the
Republic of
Indonesia
Number 20 of
2021 Jo 25/2025

HS CODE

85.07 - electric
accumulator

TYPES OF NON HAZARDOUS WASTE CAN BE IMPORTED



Directorate of Hazardous and Non Hazardous Management
Ministry of Environment and Forestry

BASED ON Regulation of MoT of the Republic of Indonesia
Number 20 of 2021 Jo 25/2025

HS CODE	WASTE
47.07	Paper Category
39.15	Plastic Category
40.04	Rubber Category
70.01	Glass Category
50.03; 51.03; 52.02; 53.01; 53.02; 53.03; 53.05; 63.10	Textile Category
71.12; 72.04; 74.04; 75.03; 7602; 79.02; 80.02; 81.01; 81.02; 81.03; 81.04; 81.05; 81.06; 81.08	Metal Category



Indonesia Allowed the importation of second hand computer with the requirement (Ministry of Trade Decree 20/2021 jo 25/2022) HS Code 84.71.41.10; 84.71.50.10; 85.28.52.00 :

- 5 years Life time
- Function (Function test certificate)
- Minimum technology Core 2
- Imported by the recondition manufacture

NON HAZARDOUS IMPORT CONSIDERATIONS



Directorate of Hazardous and Non Hazardous Management
Ministry of Environment and Forestry

NEED OF RESOURCES



industries still use nonHazardous waste as raw materials and/or auxiliary materials for their production process needs



The availability waste as raw materials and/or auxiliary materials needed for the needs of certain industrial production processes cannot be fully obtained from domestic sources, so additional procurement is necessary from overseas sources.

LACK OF DOMESTIC RESOURCES

WASTE IMPORT REQUIREMENTS



Directorate of Hazardous and Non Hazardous Management
Ministry of Environment and Forestry

01

Non Hazardous Waste

remnants of a business and/or activity in the form of residue, scrap, or waste that are not included in the classification or category of hazardous and toxic waste.

02

Industrial Raw Material

waste that can be imported can only be used for industrial raw materials.

03

Registered Exportir

Imports of Waste as Industrial Raw Materials must come from exporters registered in their country of origin and legalized by representatives of the Republic of Indonesia.

04

Commodity

Company that have Producer Importer Identification Number (API –P)

WASTE CONDITION

Not From
Landfill
Activity

01

Not mixed
with
garbage

02

Not
Contaminated

03

Homogen

01

RECAPITULATION OF IMPORT RECOMMENDATION 2022



Directorate of Hazardous and Non Hazardous Management
Ministry of Environment and Forestry

107

IMPORT RECOMMENDATION FROM MOEF IN 2022

2

TEXTILE WASTE

2

GLASS WASTE

34

PLASTIC WASTE

31

PAPER WASTE

38

METAL WASTE

TYPE RECOMMENDATION

90

EXTENSION

11

HS CODE
ADDITION

3

IMPORT QUOTA
ADDITION

3

NEW APPLICATION



IMPORT RECOMMENDATIONS DISTRIBUTION



Directorate of Hazardous and Non Hazardous Management
Ministry of Environment and Forestry

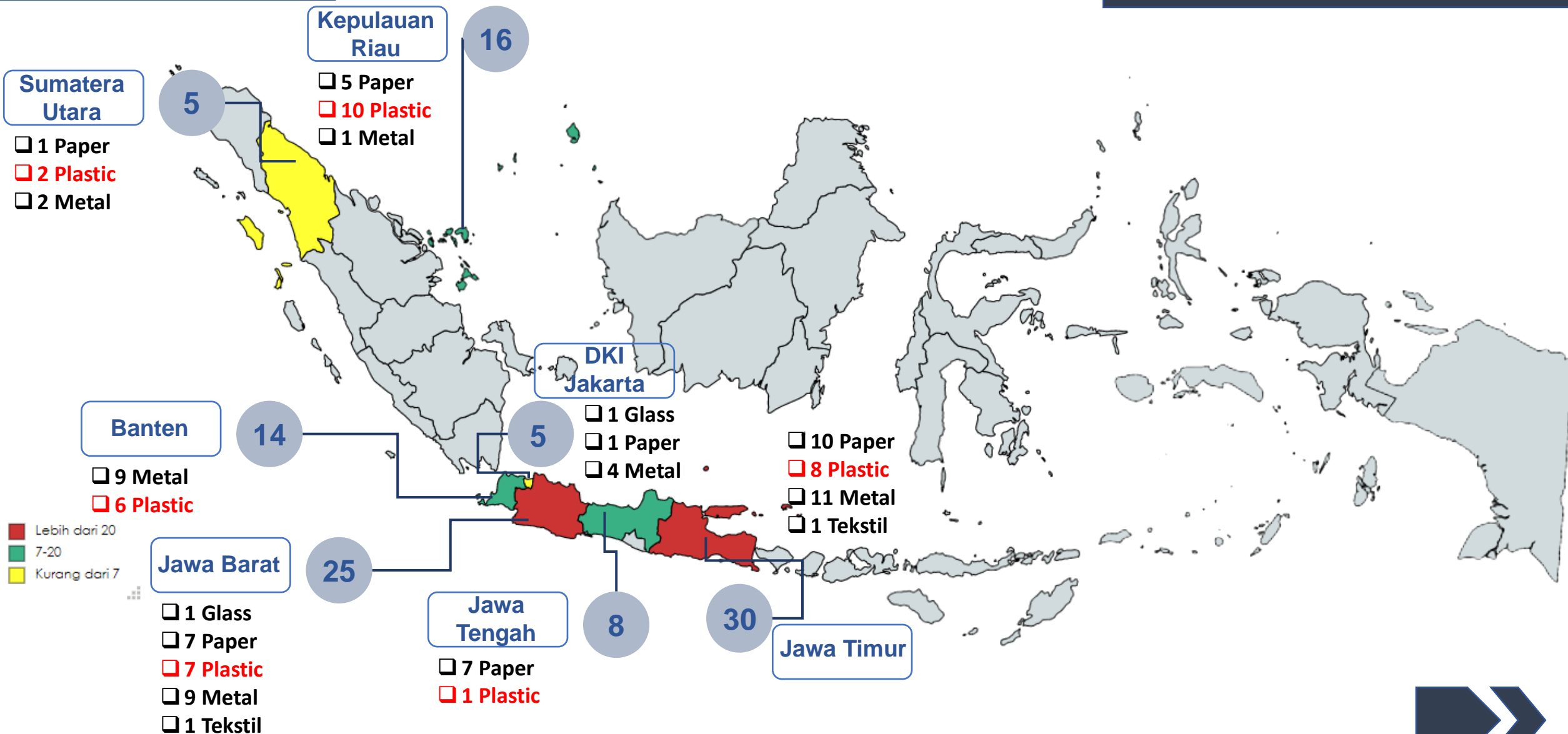

MoEF Role in Waste Importation



Directorate of Hazardous and Non Hazardous Management
Ministry of Environment and Forestry

IMPORTER OF WASTE



RECOMMENDATION REQUIREMENTS

1. Document Validity Statement
2. Environmental Approval Document (already approved)
3. Industrial Business License or Authorized Registration Certificate
4. Taxpayer Identification Number (NPWP)
5. Producer Importer Identification Number (API-P) or Limited Importer Identification Number (API-T)
6. Customs Identity Number (NIK)
7. Temporary storage place for waste (Integrated with Environmental Documents)
8. Pollution control facilities
9. Report on the results of environmental quality monitoring including waste management

SUBMIT

EVALUASI

**MoEF –
Directorat
General PSLB3**



**IMPORT
RECOMMENDATION
LETTER**

PROCESS FLOW OF NEW APPLICATION FOR WASTE IMPORT RECOMMENDATIONS



Directorate of Hazardous and Non Hazardous Management
Ministry of Environment and Forestry

PTSP check the completeness of the required documents and issue a registration receipt

Field verification of technical suitability

Import Recommendation

The importer submits the original recommendation from the Ministry of Environment and the Ministry of Industry to the Ministry of Trade

Publishing Import Approval

VALIDATION

Verification

Finish

Evaluation

Follow Up

Start

The importer submits a recommendation for the import of waste to the Director General of PSLB3 – MoEF through Integrated One Door Service (PTSP)

Document evaluation by Technical Unit

Technical Meeting

Completeness facilities/technical

Drafting

01.

The main reason to import Non Hazardous Waste to Indonesia is to meet the needs of industrial raw materials that Indonesia will gradually reduce its dependence on imported waste raw materials (Gov. Policy by 2025 will be fulfilled by local)

02.

To anticipate the occurrence of illegal transboundary waste movements, Indonesia has revised regulations related to the import of waste, namely by requiring registered waste exporters.

03.

The implementation of the PIC for the movement of hazardous plastic waste on January 1, 2021 and electronic waste on January 1, 2025 in accordance with the Basel Convention Decision is expected to further improve supervision of the movement of waste across borders

INSPECTION STEP :



Directorate of Hazardous and Non Hazardous Management
Ministry of Environment and Forestry

step

01

OPEN THE CONTAINER

step

02

VISUAL IDENTIFICATION

step

03

UNLOADING THE CONTAINER

step

04

IDENTIFICATION ALL THE MATERIAL IN THE CONTAINER

step

05

SAMPLING (IF NEEDED)



OPENING THE CONTAINER



VISUAL IDENTIFICATION

- DIRTY
- SMELL
- WET/DRY
- OTHER MATERIAL CONTAINED



VISUAL IDENTIFICATION



PET SCRAP

- homogeneous
- Clean
- No mixed with other waste (such food waste)



Clean

Visual identification



- Non Homogeneous
- Mixed with other waste
- Dirty
- Still mixed with food waste



LDPE Film bersih



Directorate of Hazardous and Non Hazardous Management
Ministry of Environment and Forestry



LDPE film:

- Homogenous
- Clean



Clean





LDPE Film kotor



LDPE Film:

- Mixed with other waste
- Dirty
- Still content with food waste



sampling

 DIRTY



PLASTIC FLAKES

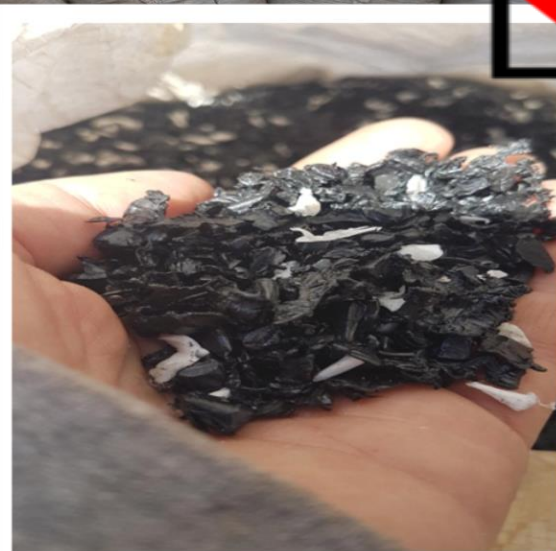



Rejected Material



PLASTIC WASTES



Acrilic Skrap





Identifikasi jenis material ikutan/pengotor

MEDICAL WASTE



WASTE OIL PACKAGING

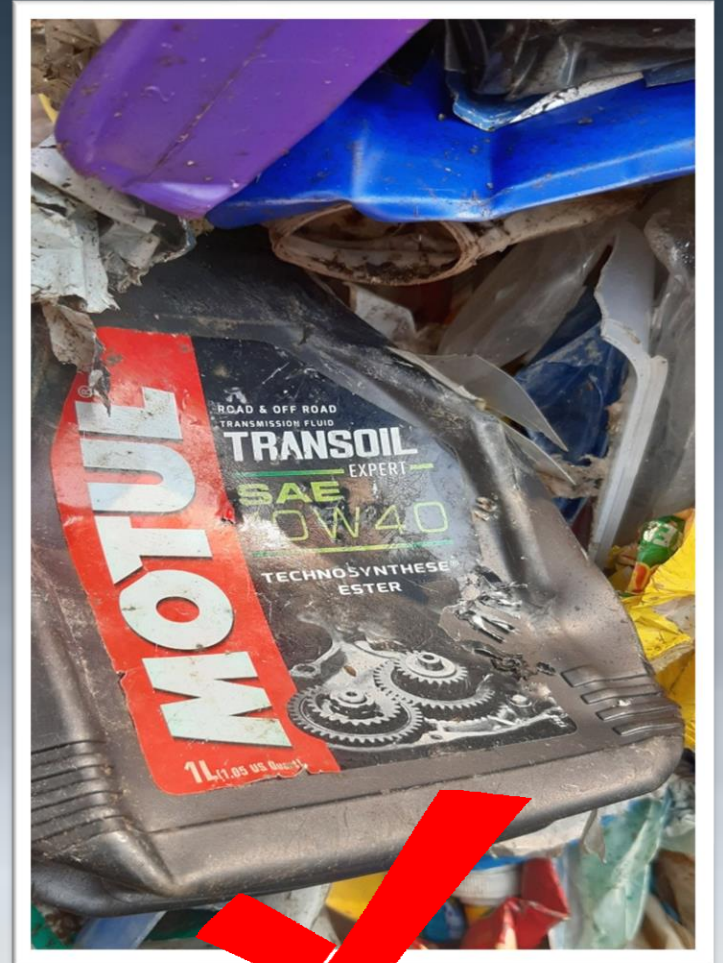

CHEMICAL PACKAGING





E-WASTE



Department of Hazardous and Non Hazardous Management
Ministry of Environment and Forestry



MIXED WITH OTHER WASTE



Dangerous and Non Hazardous Management
Environment and Forestry

PAPER

SPONGE

METAL

SHOCK

DIRTY

SAMPLING

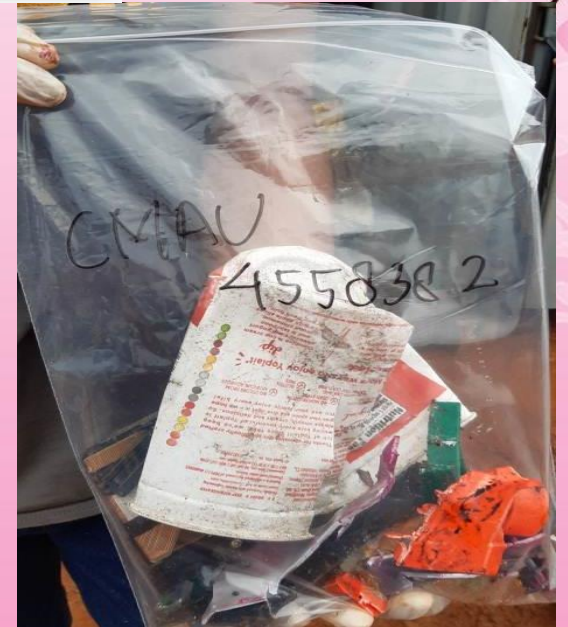



THANK YOU
TERIMA KASIH