Fig. 3 Number of Municipalities Conducting Sorted Collection

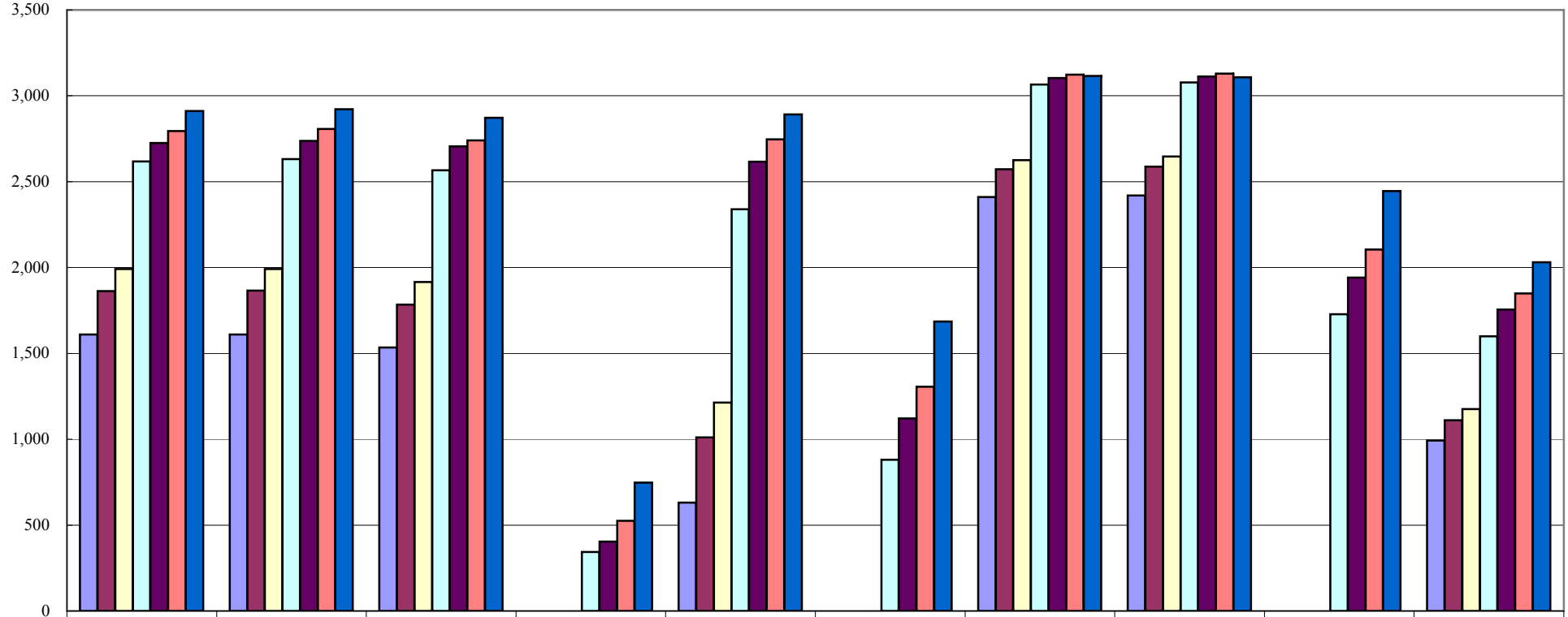

	Colorless glass containers	Brown glass containers	Other colored glass containers	Paper containers and packages	PET bottles	Plastic containers and packages	Steel cans	Aluminium cans	Corrugated cardboard	Paper cartons
1997	1,610	1,610	1,535	-	631	-	2,411	2,420	-	993
1998	1,862	1,866	1,784	-	1,011	-	2,572	2,587	-	1,111
1999	1,991	1,992	1,915	-	1,214	-	2,625	2,647	-	1,176
2000	2,618	2,631	2,566	343	2,340	881	3,065	3,078	1,728	1,599
2001	2,725	2,737	2,706	404	2,617	1,121	3,104	3,112	1,942	1,756
2002	2,795	2,807	2,740	525	2,747	1,306	3,123	3,130	2,105	1,849
2003	2,911	2,922	2,872	748	2,891	1,685	3,116	3,108	2,446	2,031