

Deposition of Radioactive Cesium and Radioactive Iodine

Cs-134 and Cs-137 (Wider Areas and within the 80-km Zone)

Readings of the Airborne Monitoring Survey outside the 80-km Zone (Converted into values as of Dec. 28, 2012)

Total amount of Cs-134 and Cs-137 deposited on the ground surface

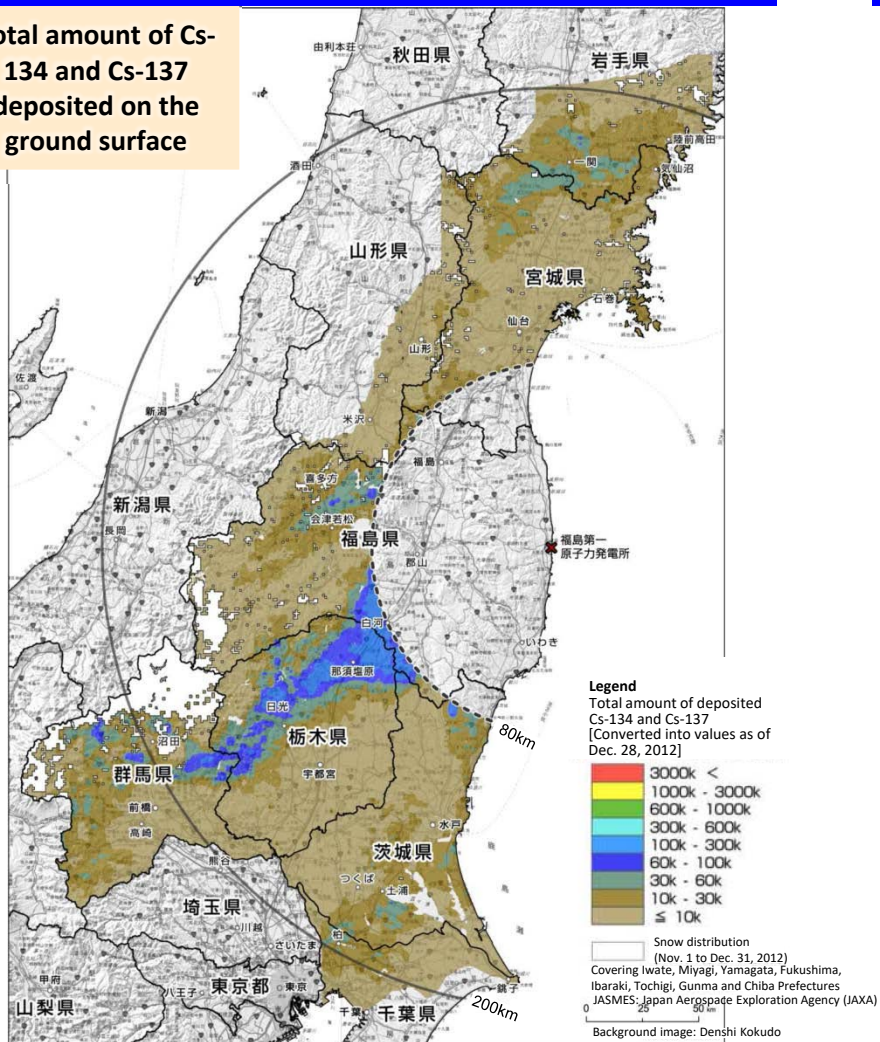

Bq/m² : becquerels per square meter

Readings of the 6th Airborne Monitoring Survey within the 80-km Zone (Converted into values as of Nov. 16, 2012)

Total amount of Cs-134 and Cs-137 deposited on the ground surface

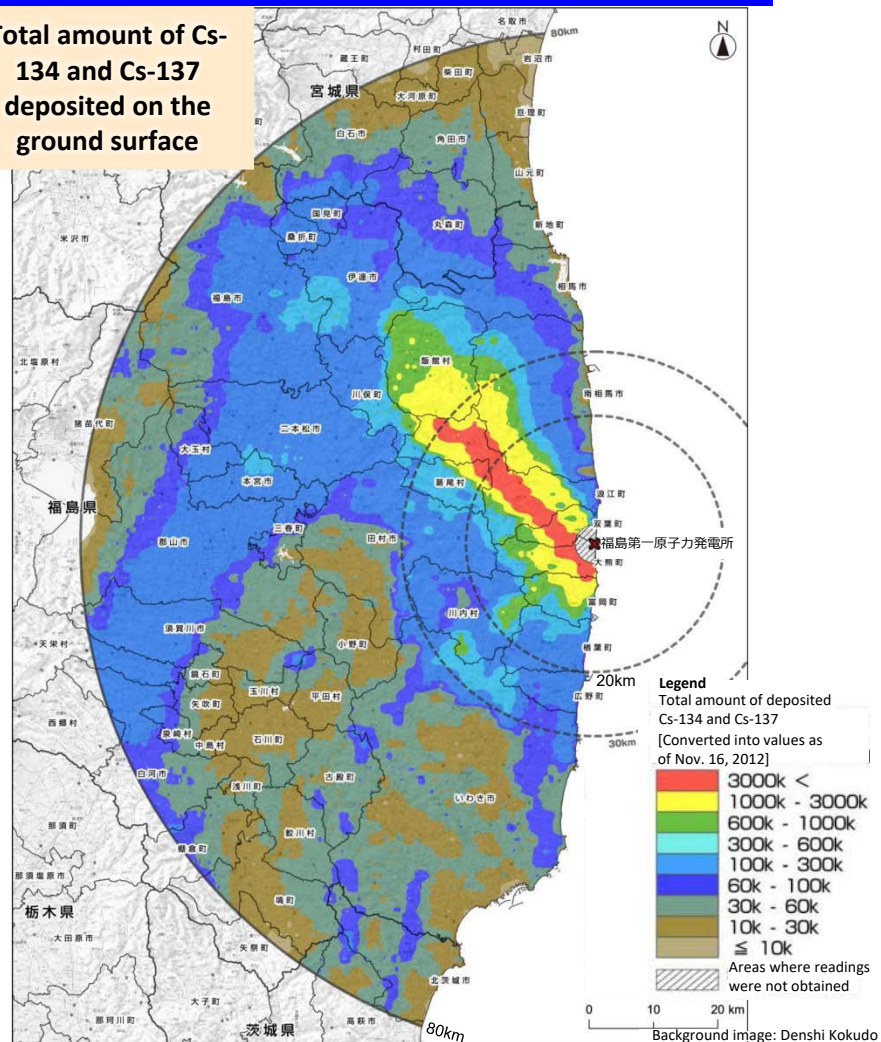

Released by the Ministry of Education, Culture, Sports, Science and Technology (MEXT) on March 1, 2013

I-131 (Eastern Part of Fukushima Prefecture)

Map of Concentration of I-131 in Soil

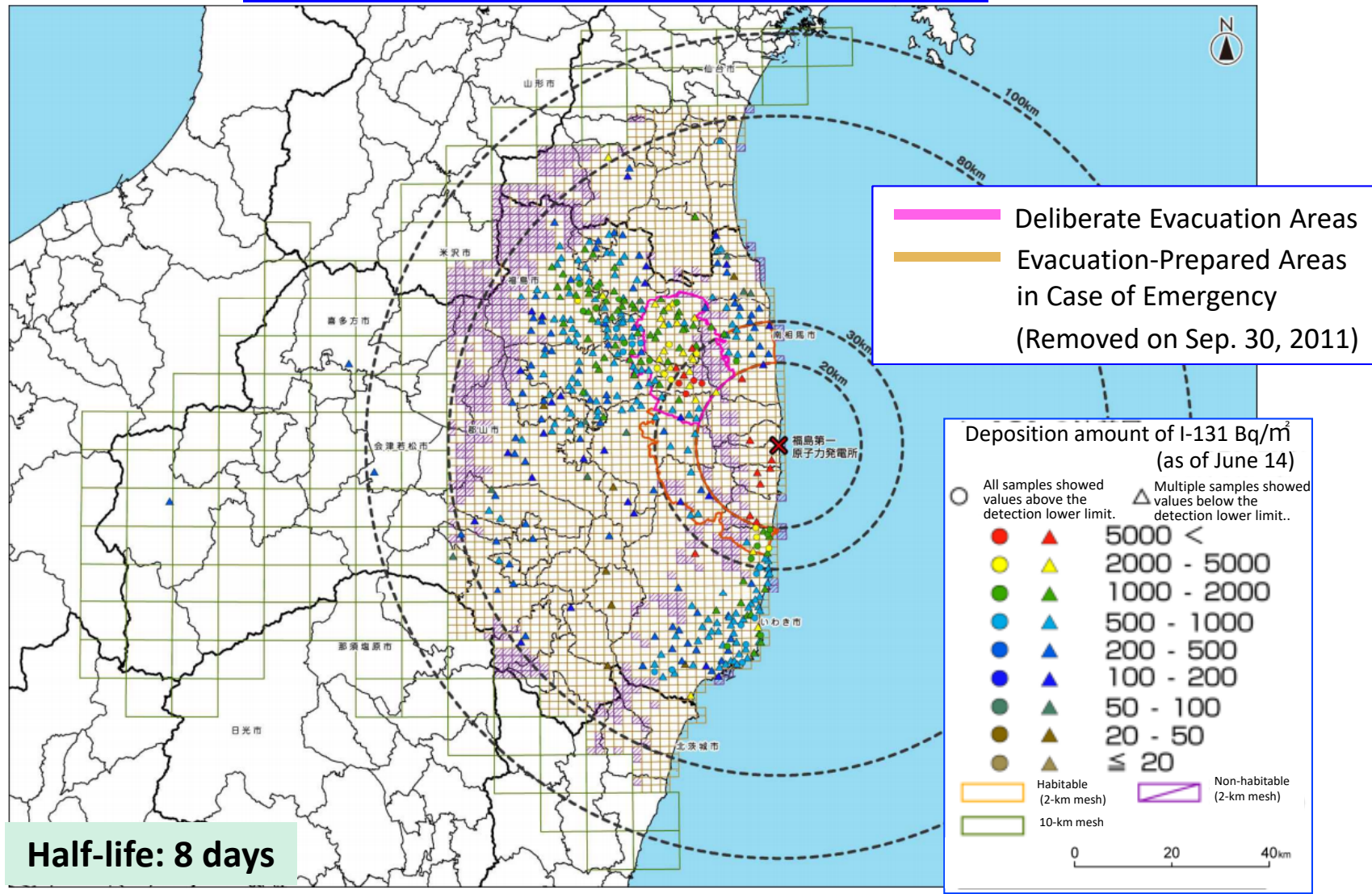

Half-life: 8 days

Bq/m² : becquerels per square meter

**Iitate Village People's Forest
"Sonmin no Mori Ai-no-Sawa" Camping Ground
(Collected on March 17, 2011)**

Weed (leaves) (Bq/kg)

- I-131 **892,000**
- Cs-134 **314,000**
- Cs-137 **318,000**

Land soil (soil) (Bq/kg)

- I-131 **336,000**
- Cs-134 **32,000**
- Cs-137 **33,700**

**Inland water (pond water)
(Bq/kg)**

- I-131 **2,480**
- Cs-134 **443**
- Cs-137 **476**

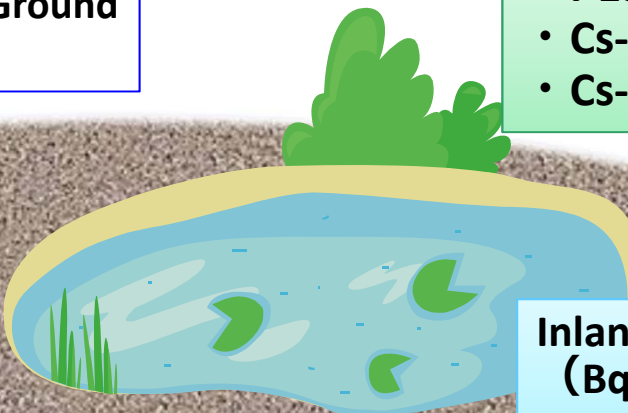

Sampling location	Date	Weed (leaves) Bq/kg			Land soil (soil) Bq/kg		
		I-131	Cs-134	Cs-137	I-131	Cs-134	Cs-137
Towa branch municipal office, Nihonmatsu City	March 17	152,000	107,000	110,000	35,800	5,440	6,230
Swordsmanship dojo, Iitate Village	March 16	1,150,000	546,000	549,000	151,000	22,600	25,100
Ruins of Onami castle, Fukushima City	March 17	429,000	283,000	292,000	156,000	16,700	18,000

Bq/kg : becquerels per kilogram