

図7 2006年夏季(7~8月)ABトラック地下水DPAA汚染状況図

単位:ppb(ヒ素換算値)



表1 地下水DPAA分析結果一覧表(時期別)(3)

単位:ppb(七素換算値)

地点番号	地区	2004年初期採取			2004年夏季採取			2004年秋季採取			2005年冬季採取			2005年春季採取			2005年夏季採取			2005年秋季採取			2006年冬季採取			2006年春季採取			2006年夏季採取		
		10m	20m	30m	10m	20m	30m	10m	20m	30m	10m	20m	30m	10m	20m	30m	10m	20m	30m	10m	20m	30m	10m	20m	30m	10m	20m	30m			
125	G	9100			15480																										
130	G	770			34.34																										
K2	G													9	9.54		3.8														
126	G	61			59.86																										
129	G	11000			14630																										
128	G	5300			5739																										
131	G	750			2566																										
127	G	250			4.67																										
137	G	480			48.5																										
132	G	1200			1168																										
133	G	3600			1402																										
136	G	1500			489																										
135	G	410			177.5																										
138	G	1300			2278																										
134	G	1600			19.19																										
139	G	86			596.1																										
143	G	110			109.2																										
82	G	170	130	190	62.32	31.66	28.1	30.33	32.77	27.41	69.2	19.7	33.4	85.18	85.24	87.38	1.79	ND	ND	1.2	ND	ND	1.1	ND	ND	ND	ND	ND			
142	G	190			710																										
141	G	730			674.2																										
144	G	400			959																										
140	G	63			9.51																										
145	G	630			495																										
150	G	8			21.18																										
146	G	130			72																										
149	G	690			1686																										
148	G	180			217.9																										
147	G	2			5.34																										
151	G	4			9.37																										
152	G	63			72.5																										
32	G	40	39	38	47.03	44.98	44.91	34.47	31.74	32.51	23.6	23.8	23.3	27.44	29.32	28.5	16.12	14.48	14.73	16.3	16.2	15.7	16.5	14.5	17.5	4	12	12	12	15	12
154	G	10			2.59																										
153	G	10			8.85																										
F-2	G																														
F-3	G																														
F-4	G																														
F-7	G																														
F-8	G																														
F-9	G																														
F-10	G																														
F-11	G																														
F-12	G																														
M-1	外周				ND	ND	ND	ND	ND	ND	ND	ND	ND	ND	ND	ND	ND	ND	ND	ND	ND	ND	ND	ND	ND	ND	ND	ND	ND		
M-2	外周				ND	ND	ND	ND	ND	ND	ND	ND	ND	ND	ND	ND	ND	ND	ND	ND	ND	ND	ND	ND	ND	ND	ND	ND	ND		
南西端	M-3	外周			ND	ND	ND	ND	ND	ND	1.5	2.7	2.6	4.29	4.19	4.67	8.56	7.88	10.68	4.7	6.1	7.2	4.7	5.7	6.0	ND	8	8	11	13	12
M-4	外周				ND	ND	ND	ND	ND	ND	ND	ND	ND	ND	ND	ND	ND	ND	ND	ND	ND	ND	ND	ND	ND	ND	ND	ND	ND		
M-5	外周				ND	ND	ND	ND	ND	ND	ND	ND	ND	ND	ND	ND	ND	ND	ND	ND	ND	ND	ND	ND	ND	ND	ND	ND	ND		
M-6	外周				ND	ND	ND	ND	ND	ND	ND	ND	ND	ND	ND	ND	ND	ND	ND	ND	ND	ND	ND	ND	ND	ND	ND	ND	ND		
M-7	外周				ND	ND	ND	ND	ND	ND	ND	ND	ND	ND	ND	ND	ND	ND	ND	ND	ND	ND	ND	ND	ND	ND	ND	ND	ND		
M-8	外周				ND	ND	ND	ND	ND	ND	ND	ND	ND	ND	ND	ND	ND	ND	ND	ND	ND	ND	ND	ND	ND	ND	ND	ND	ND		
M-9	外周				ND	ND	ND	ND	ND	ND	ND	ND	ND	ND	ND	ND	ND	ND	ND	ND	ND	ND	ND	ND	ND	ND	ND	ND	ND		
M-10	外周				ND	ND	ND	ND	ND	ND	ND	ND	ND	ND	ND	ND	ND	ND	ND	ND	ND	ND	ND	ND	ND	ND	ND	ND	ND		
M-11	外周				ND	ND	ND	ND	ND	ND	ND	ND	ND	ND	ND	ND	ND	ND	ND	ND	ND	ND	ND	ND	ND	ND	ND	ND	ND		
M-12	外周				ND	ND	ND	ND	ND	ND	ND	ND	ND	ND	ND	ND	ND	ND	ND	ND	ND	ND	ND	ND	ND	ND	ND	ND	ND		
M-13	外周				ND	ND	ND	ND	ND	ND	ND	ND	ND	ND	ND	ND	ND	ND	ND	ND	ND	ND	ND	ND	ND	ND	ND	ND	ND		
M-14	外周				ND	ND	ND	ND	ND	ND	ND	ND	ND	ND	ND	ND	ND	ND	ND	ND	ND	ND	ND	ND	ND	ND	ND	ND	ND		
M-15	外周				ND	ND	ND	ND	ND	ND	ND	ND	ND	ND	ND	ND	ND	ND	ND	ND	ND	ND	ND	ND	ND	ND	ND	ND	ND		
M-16	外周				ND	ND	ND	ND	ND	ND	ND	ND	ND	ND	ND	ND	ND	ND	ND	ND	ND	ND	ND	ND	ND	ND	ND	ND	ND		
M-17	外周				ND	ND	ND	ND	ND	ND	ND	ND	ND	ND	ND	ND	ND	ND	ND	ND	ND	ND	ND	ND	ND	ND	ND	ND	ND		
M-18	外周				ND	ND	ND	ND	ND	ND	ND	ND	ND	ND	ND	ND	ND	ND	ND	ND	ND	ND	ND	ND	ND	ND	ND	ND	ND		
M-19	外周				ND	ND	ND	ND	ND	ND	ND	ND	ND	ND	ND	ND	ND	ND	ND	ND	ND	ND	ND	ND	ND	ND	ND	ND	ND		
南西端	M-20	外周			ND	ND	ND	ND	ND	ND	ND	ND	ND	ND	ND	ND	ND	ND	ND	ND	ND	ND	ND	ND	ND	ND	ND	ND	ND		
M-21	外周				ND	ND	ND	ND	ND	ND	ND	ND	ND	ND	ND	ND	ND	ND	ND	ND	ND	ND	ND	ND	ND	ND	ND	ND	ND		
M-22	外周				ND	ND	ND	ND	ND	ND	ND	ND	ND	ND	ND	ND	ND	ND	ND	ND	ND	ND	ND	ND	ND	ND	ND	ND	ND		
M-23	外周				ND	ND	ND	ND	ND	ND	ND	ND	ND	ND	ND	ND	ND	ND	ND	ND	ND	ND	ND	ND	ND	ND	ND	ND	ND		
M-24	外周				ND	ND	ND	ND	ND	ND	ND	ND	ND	ND	ND	ND	ND	ND	ND	ND	ND	ND	ND	ND	ND	ND	ND	ND	ND		
M-25	外周				ND	ND	ND	ND	ND	ND	ND	ND	ND	ND	ND	ND	ND	ND	ND	ND	ND	ND	ND	ND	ND	ND	ND	ND	ND		
M-26	外周				ND	ND	ND	ND	ND	ND	ND	ND	ND	ND	ND	ND	ND	ND	ND	ND	ND	ND	ND	ND	ND	ND	ND	ND	ND		
M-27	外周				ND	ND	ND	ND	ND	ND	ND	ND	ND	ND	ND	ND	ND	ND	ND	ND	ND	ND	ND	ND	ND	ND	ND	ND	ND		
M-28	外周				ND	ND	ND	ND	ND	ND	ND	ND	ND	ND	ND	ND	ND	ND	ND	ND	ND	ND	ND	ND	ND	ND	ND	ND	ND		
M-29	外周				ND	ND	ND	ND	ND	ND	ND	ND	ND	ND	ND	ND	ND	ND	ND	ND	ND	ND	ND	ND	ND	ND	ND	ND	ND		

1 A : A井戸周辺
 B : B地区
 AB : AB間
 G : 掘削調査地点周辺
 外周 : ABトラック外周部 をあわす。

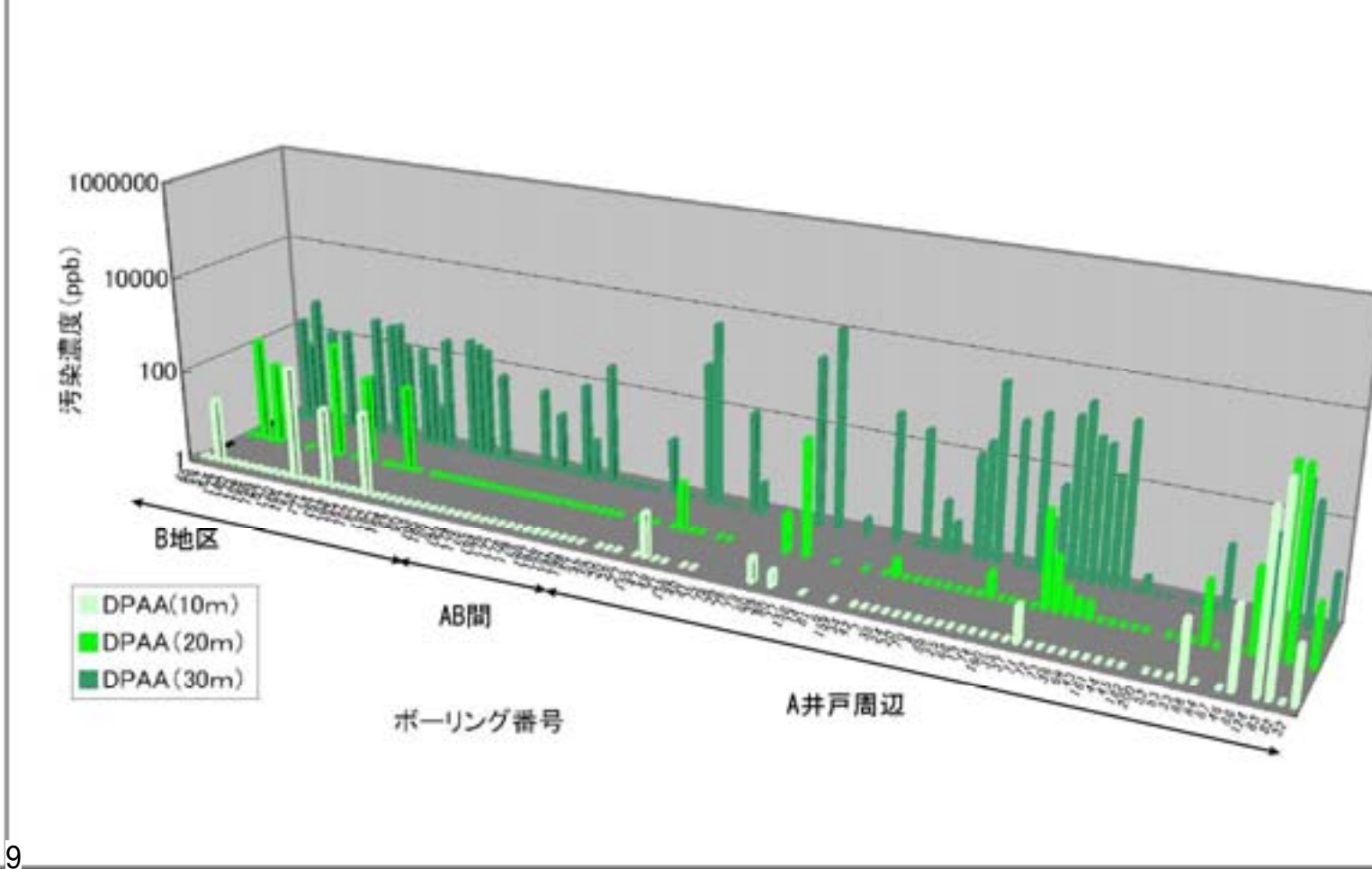
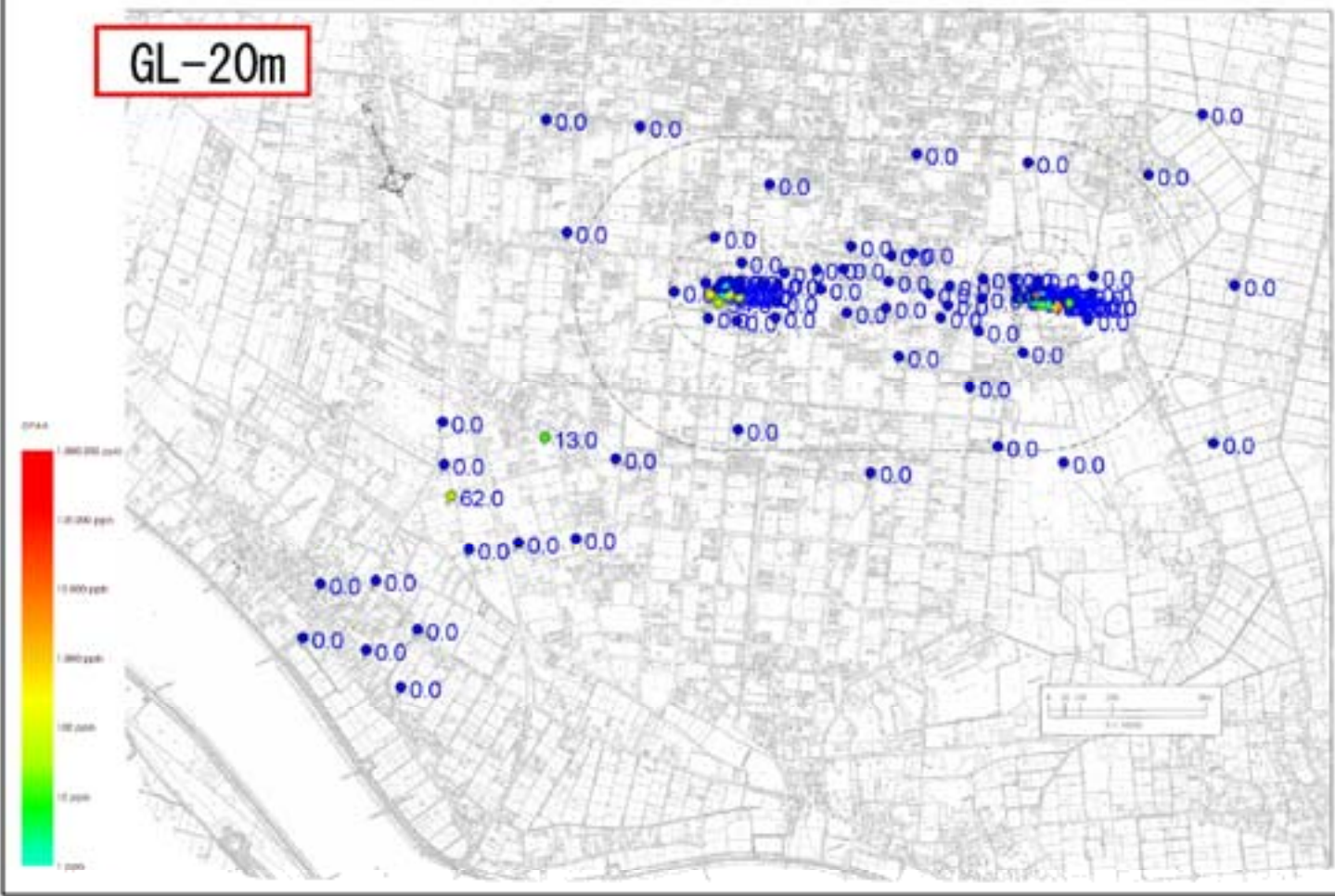
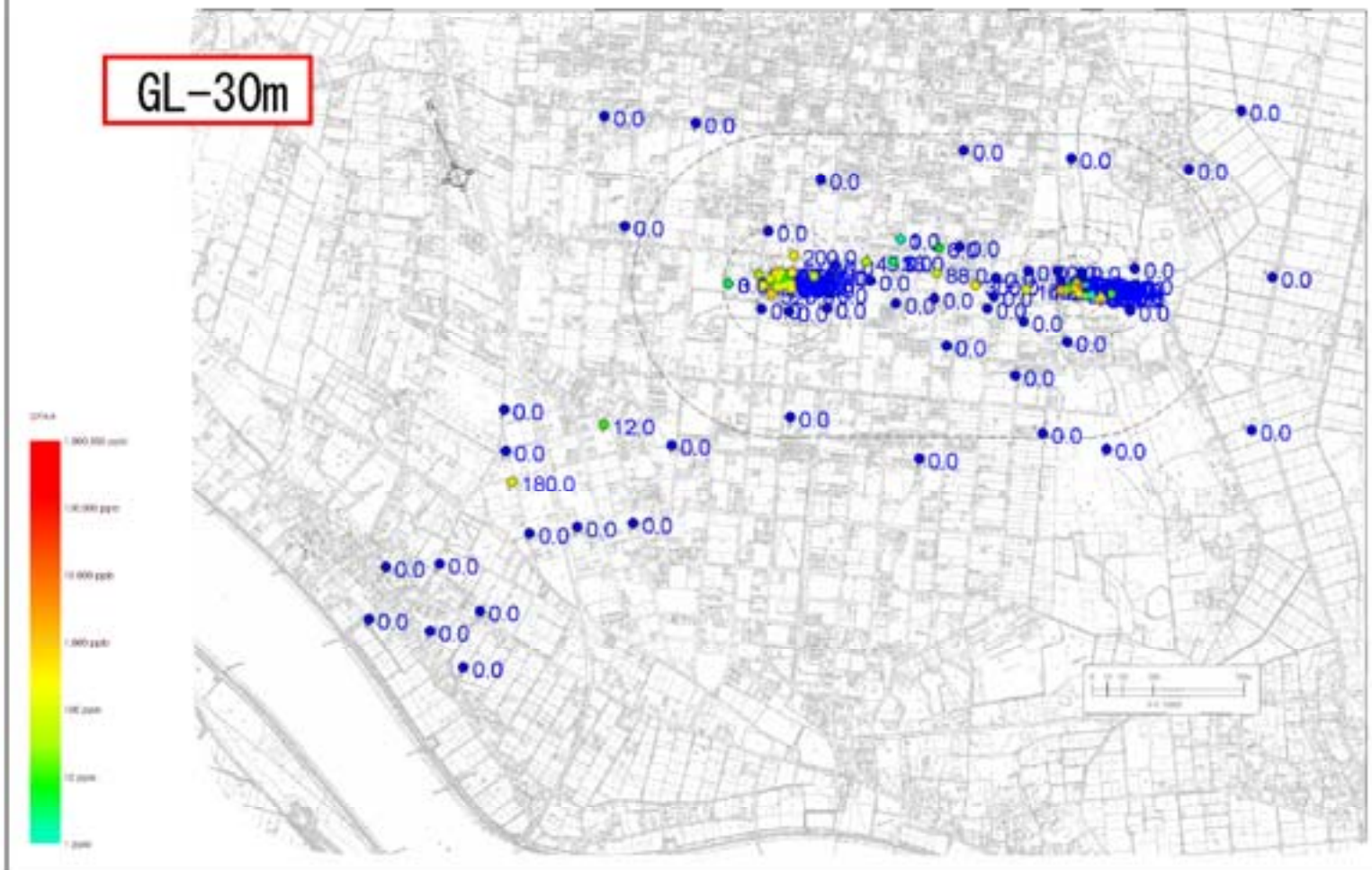
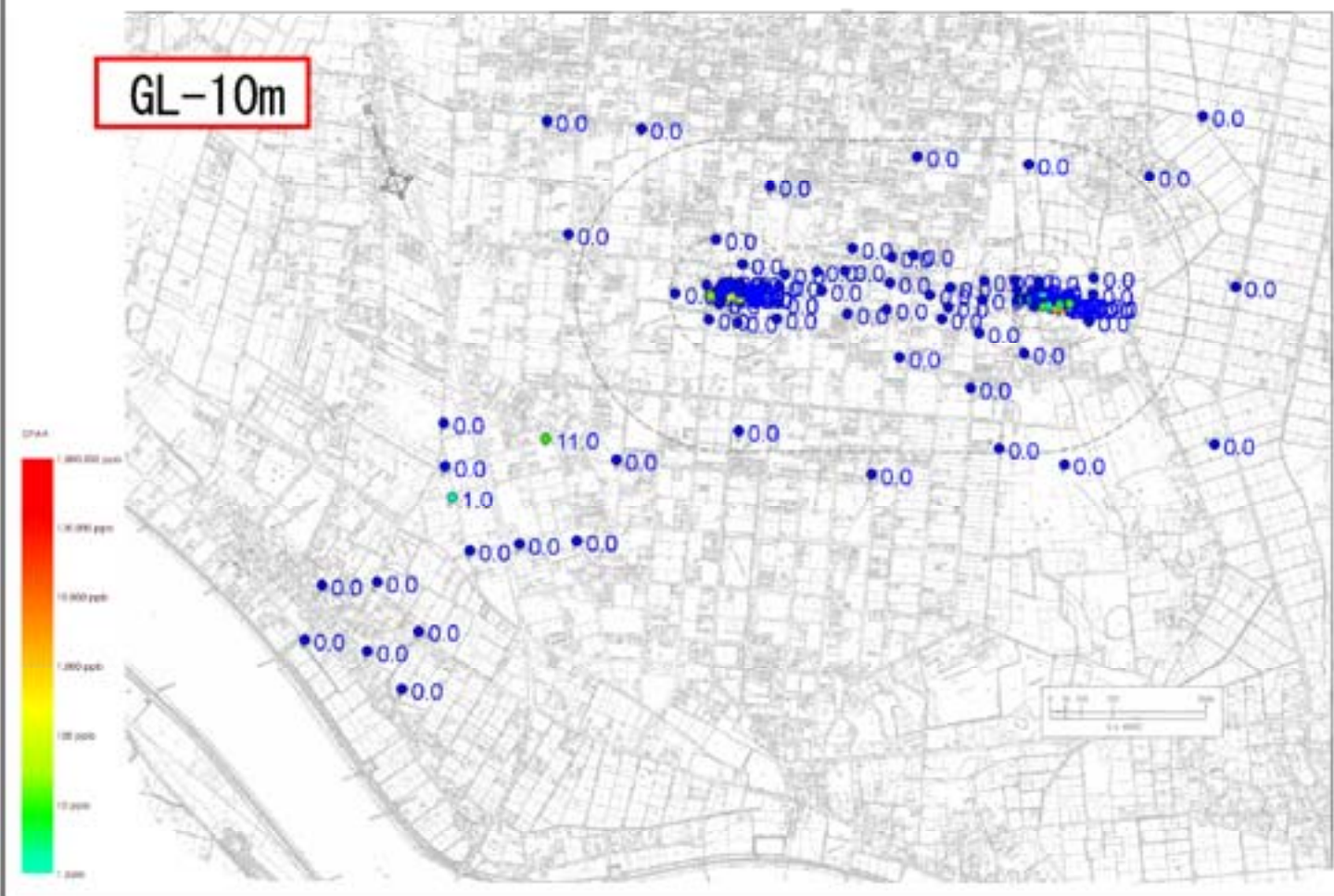
2 代表10m,20m,30mの深度の濃度をあわす。代表深度に濃度が無いものについては近傍の値を用いた。
 3 30m以上の測定値については()値で示す。具体的な深度については地下水分析結果一覧表に示す。
 4 同一時期、同一深度で2回以上測定された場合には最高濃度を示す。

