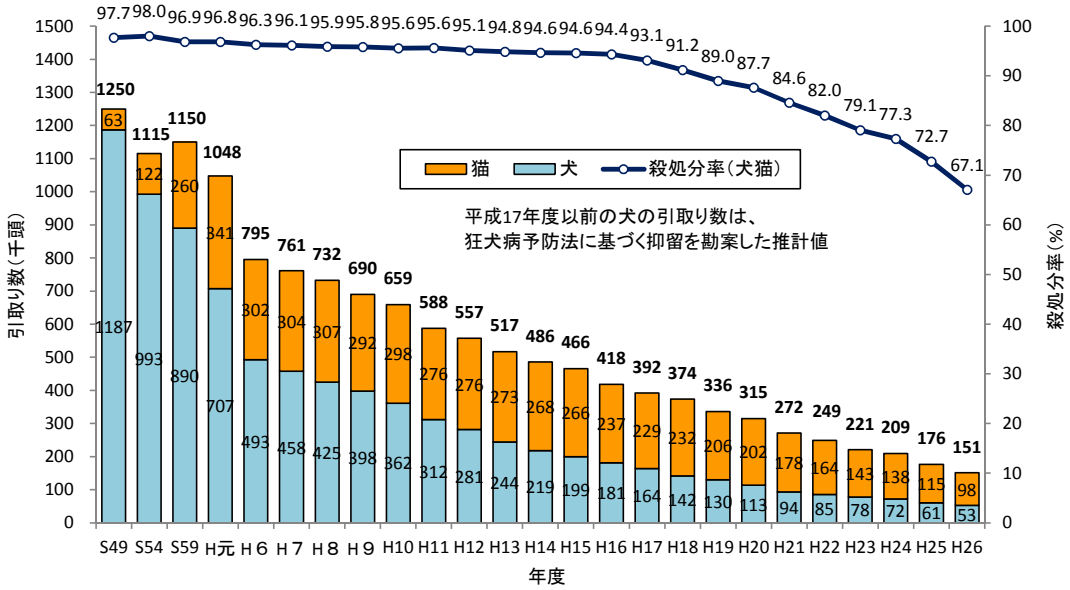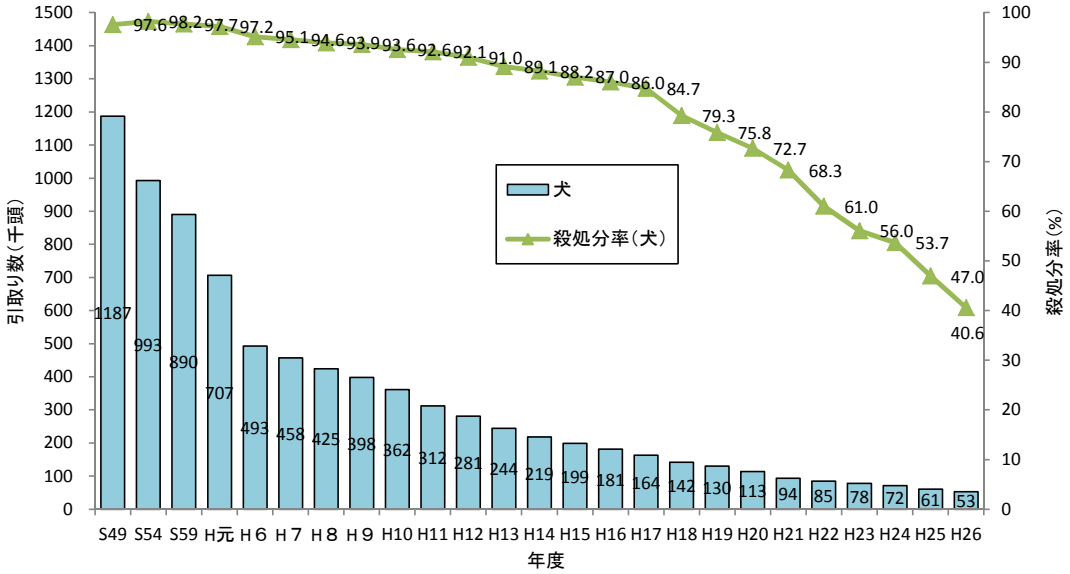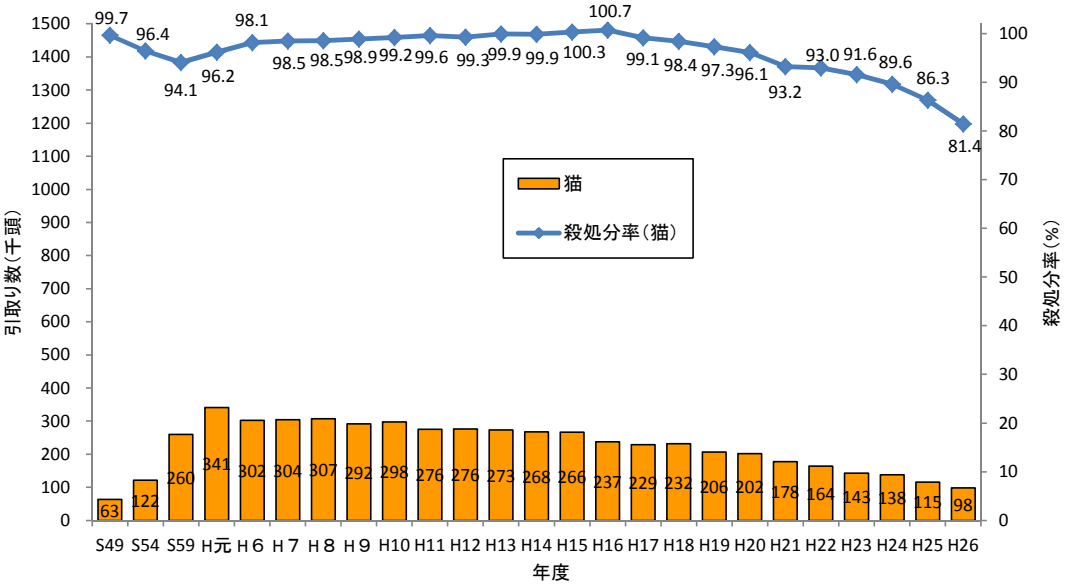全国の犬・猫の引取り数の推移