Rivers (Sediment): Changes in radioactive cesium concentration (Tone River System) (FY2013)

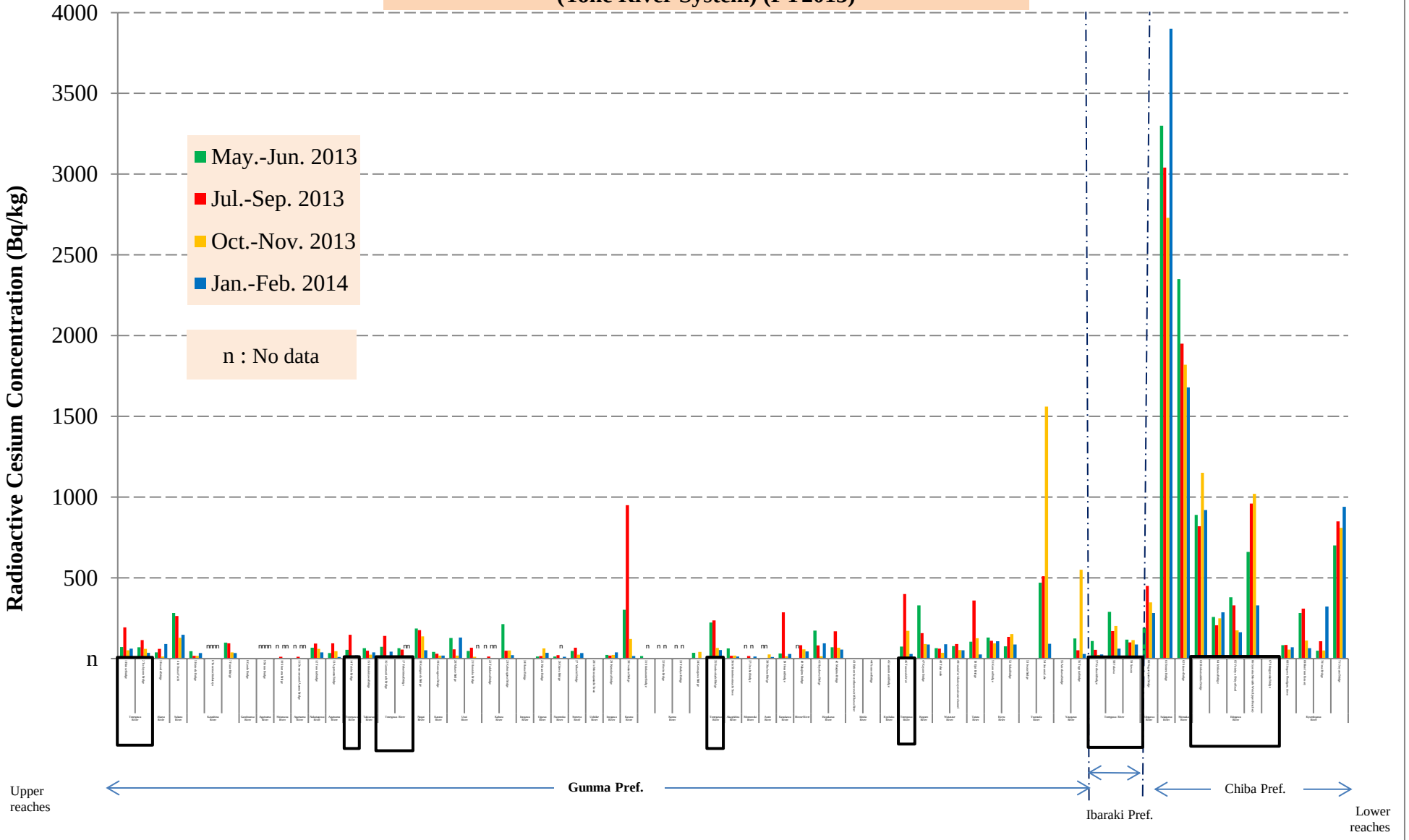

FY2013 Radioactive Material Monitoring in the Water Environment in and around Fukushima Prefecture (Environment Management Bureau, Ministry of the Environment)