

**Asian Network for Prevention for Illegal
TBM of Hazardous Waste Workshop**

**BORDER CONTROL PRACTICE :
*ILLEGAL TRAFFIC TAKE BACK PROCEDURE***

Ministry of Environment and Forestry
Republic of Indonesia

1



OKAYAMA, 27 November 2014

LEGAL BASIC FOR WASTE IMPORTATION

1. Act No. 32/2009 regarding Environmental Protection and Management, article 69:

Everyone is prohibited to do the following

point (1.c). Bring in wastes from outside of Indonesia into the living environment of Indonesia (explanation: except for those governed by the law and regulations)

point (1.d). Bring in HW into Indonesian territory

2. Government Regulation No. 18/1999 regarding Hazardous waste Management, article 53:

point (1) : Everyone is prohibited to import hazardous waste

3. Act No. 18/2008 regarding Domestic Solid Waste Management, article 29: Everyone is prohibited to bringing in domestic solid waste into Indonesia territory

4. Ministry of Trade regulation No. 39/2009, article 6:

Point (1) Every non hazardous waste importer should provide statement letter from the exporter to make sure non hazardous waste being imported is not hazardous waste

NON HAZARDOUS WASTE RECOMMENDATION

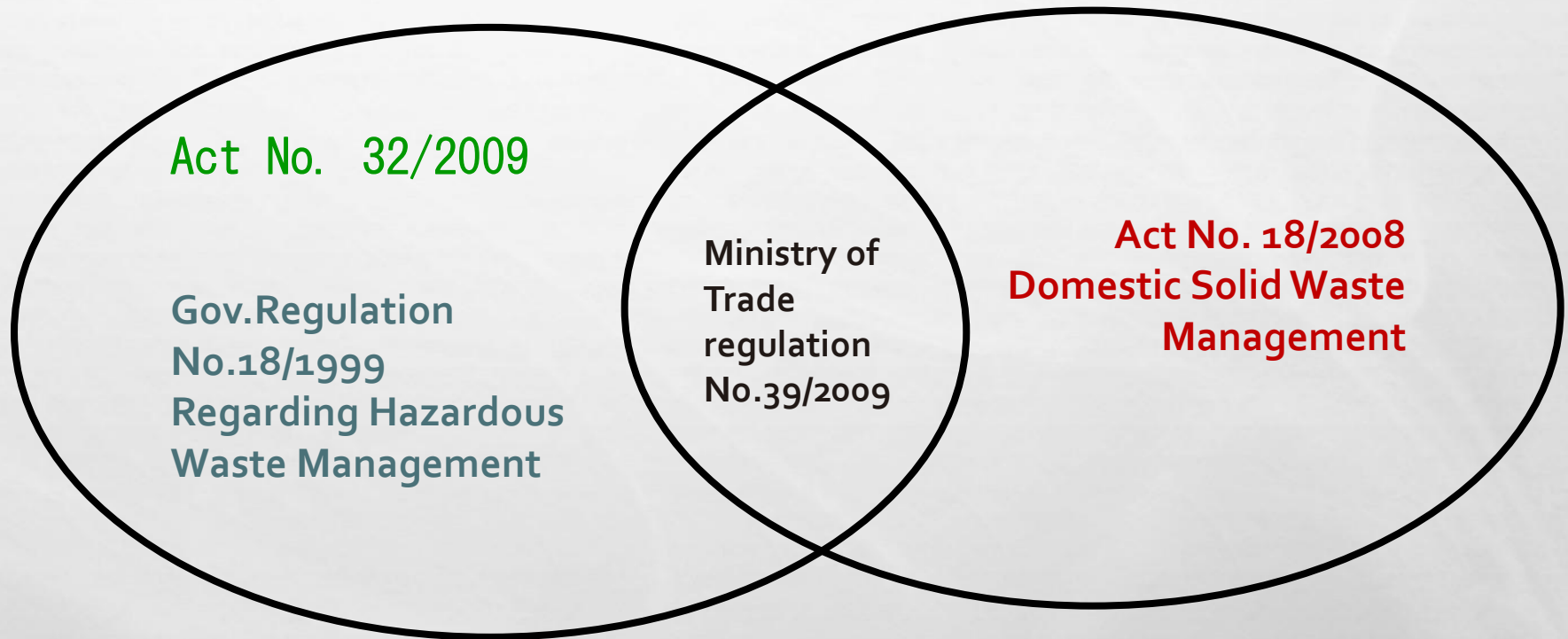

CONSIDERATION FOR NON HW IMPORTATION

- SOME LOCAL INDUSTRIES STILL NEED NON HW AS RAW MATERIAL FOR THEIR PROCESS
- SOME MATERIALS NEEDED IS NOT PROVIDED IN INDONESIA SUCH AS : SPECIAL PAPER FOR CORN BLOCK DESIGN

IMPORTATION IDENTIFICATION PROCEDURE FOR ILLEGAL TRAFFIC MECHANISM

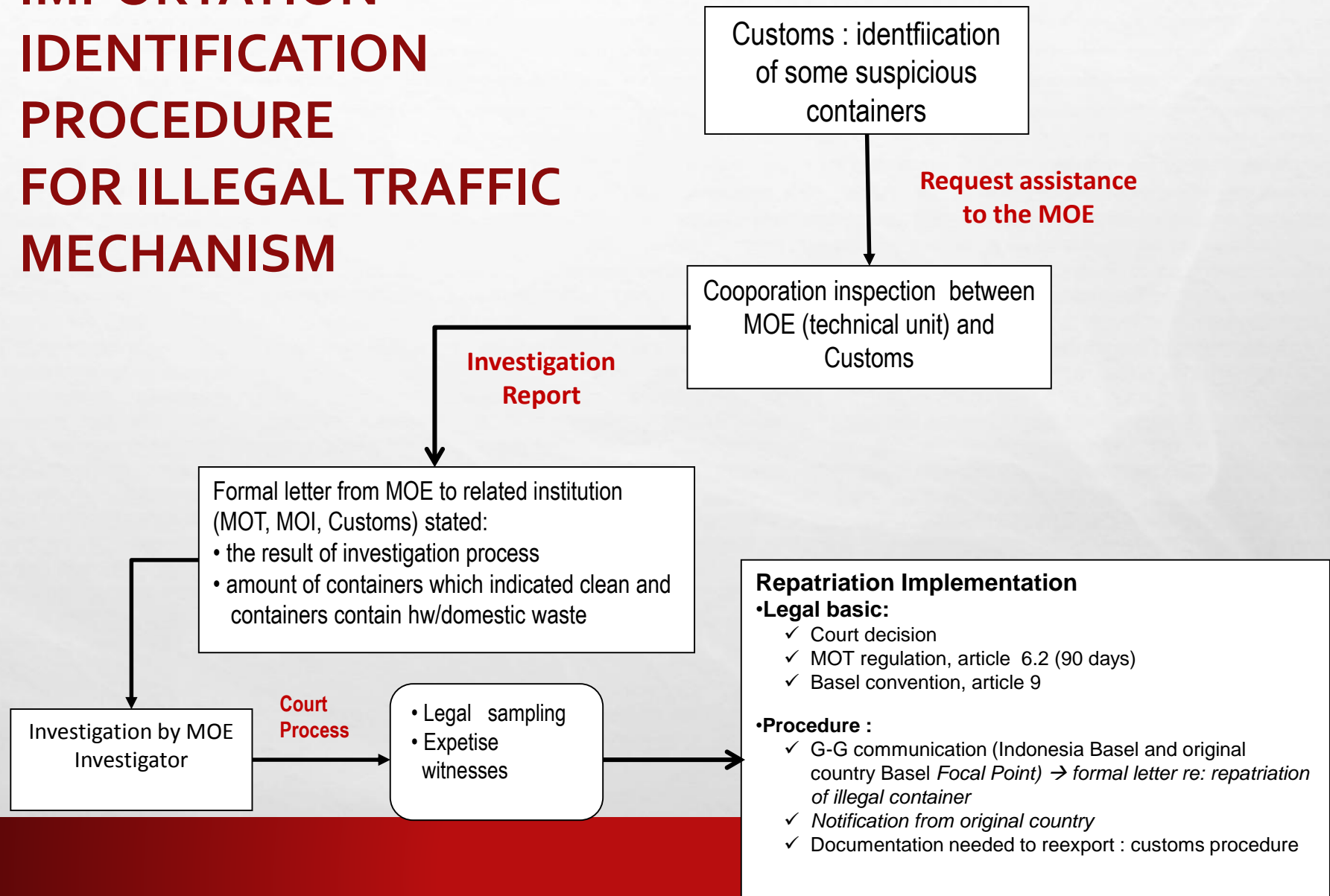

PICTURES OF ILLEGAL CONTAINERS CONTAIN METAL SCRAP CONTAMINATED WITH HAZARDOUS WASTES AND MIXED WITH DOMESTIC WASTE

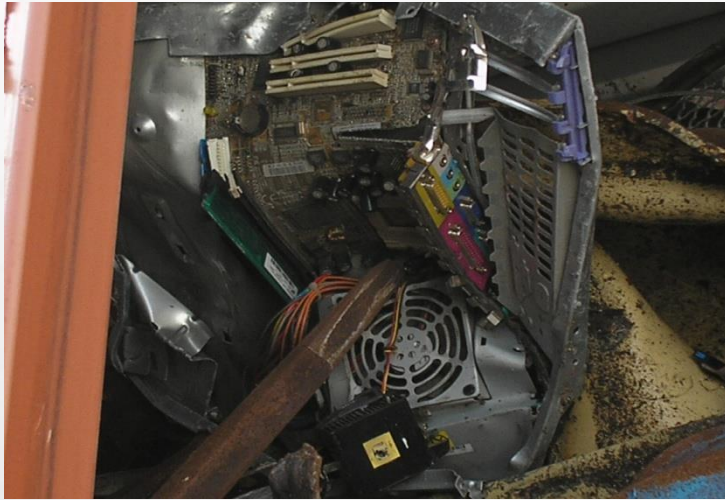

PICTURES OF ILLEGAL CONTAINERS CONTAIN METAL SCRAP CONTAMINATED WITH HAZARDOUS WASTES AND MIXED WITH DOMESTIC WASTE



**PICTURES OF ILLEGAL CONTAINERS CONTAIN METAL SCRAP
CONTAMINATED WITH HAZARDOUS WASTES AND MIXED WITH DOMESTIC WASTE**









CLEAN CONTAINERS



CLEAN CONTAINERS



LABORATORY ANALYSIS

- **TCLP TEST RESULT : ZN (73, 6 – 114 MG/L) > *STANDARD REGULATION (50, 0 MG/L)***
- ***CHARACTERISTIC TEST : REACTIVE (SULFIDE CONCENTRATION IS HIGH)***
- **SAMPLE IS CLASSIFY AS HAZARDOUS WASTE**

ADMINISTRATION SANCTION AND COURT SANCTION

1. ACT NO.32/2009, ARTICLE 106:

- ADMINISTRATION SANCTION : US\$ 500,00 – US\$1,500,000
- COURT SANCTION : PRISONER 5 – 15 YEARS

2. ACT NO. 18/2008 :

- ADMINISTRATION SANCTION : US\$ 10,00 – US\$300,000
- COURT SANCTION : PRISONER 3 – 9 YEARS

TERIMA KASIH

THANK YOU



UPIK SITI ASLIA KAMIL

DIVISION HEAD FOR NOTIFICATION AND
RECOMMENDATION
ON WASTE TRANSBOUNDARY MOVEMENT
MINISTRY OF ENVIRONMENT – INDONESIA
EMAIL : USASLIA@YAHOO.COM