

**A practice of wise use,
achieved by collaborative work with
different sectors in Asahidake area,
Daisetsuzan National Park**

Kazuhiro ARAI

A director of NEOS (Nature Experience Outdoor School Hokkaido)

What is NEOS?

- We are a “Nature Experience Outdoor School”. Users of nature.
- Aim : supporting sustainable community development by experiential learning in nature and community.
- Our specialty is experiential learning in nature
- Main project: 1 E.E. / O.E. (ex. summer camp for children)
 - 2 Eco-tours
 - 3 Education and training for leaders or guides.



NEOS Network



**Daisetsuzan N.S.
Higashikawa**

**NEOS office
Sapporo**

**Maruyama N.S.
Sapporo**

**Iburi N.S.
Tomakomai**

**Kuromatunai
buna-no-mori N.S.**

稚内市・カヤニファーム
中頓別町・そうや自然学校
美唄市・市役所 グリーンツーリズム担当
新篠津村・オーガニック新篠津
登別市ネイチャーセンターふおれすと鉱山
NPO法人大沼駒ヶ岳ふるさとづくりセンター
寿都町・観光協会
せたな町・観光協会
大樹町・南十勝長期宿泊体験推進協議会
弟子屈町・ツーリズムてしかが
川湯エコミュージアムセンター

Mt. Asahidake Area in Daisetsuzan National Park



The largest N.P in Japan = 226,000 ha

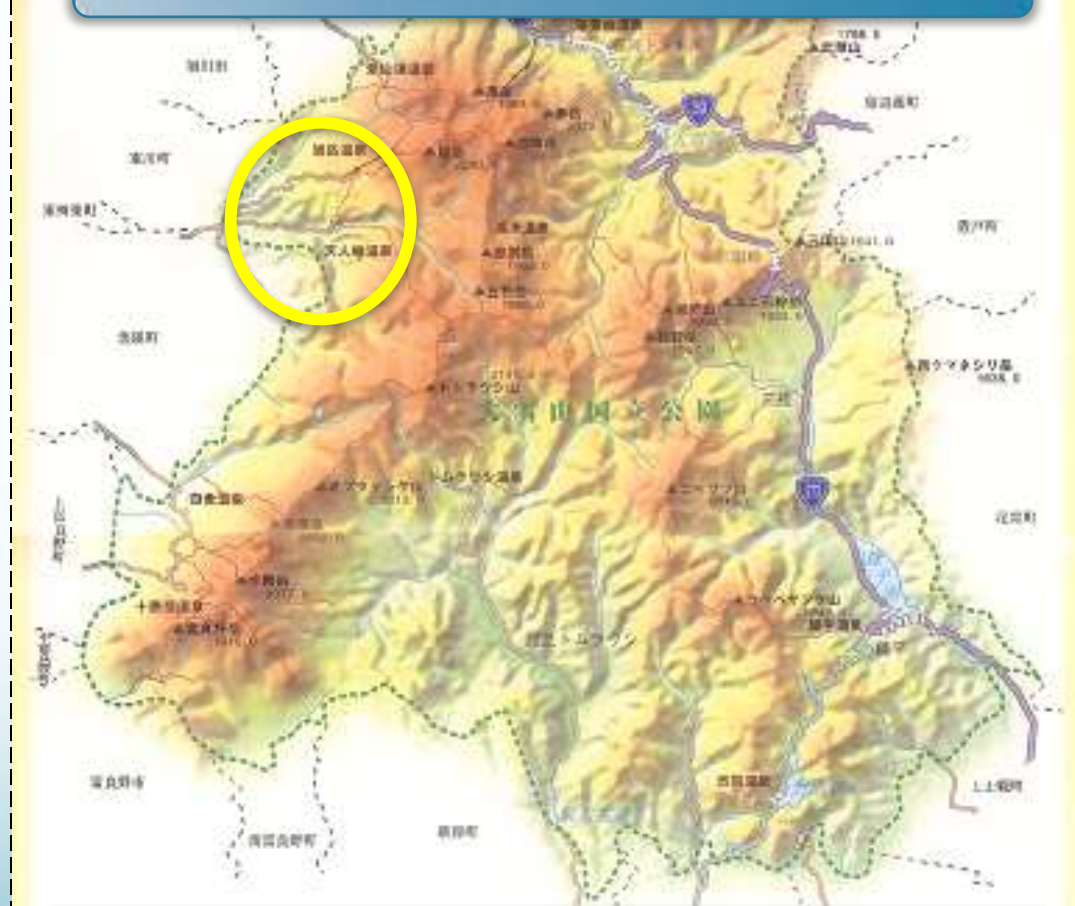

Mt. Asahidake area

Sugatami circuit



- 1600m height
- Ropeway access.
- 13,000 ropeway ride /season
- A gate to Mt. Asahidake
- 1.7km around
- Various alpine flora
- Maintained track



Data of our project

- **Period:** from the 15th May to the 15th of November (6months)
- **Area:** Sugatami circuit(1.7km) + surrounding tracks (8km) in Mt. Asahidake area (Higashikawa town district) in Daisetsuzan National Park.
- **Staff:** 7rangers. 4 full time (5days a week) + 3 part time (3days a week)
- **The organisation and the stakes holders:** the next page
- **work:** the next page.

The organisation & the stakes holders

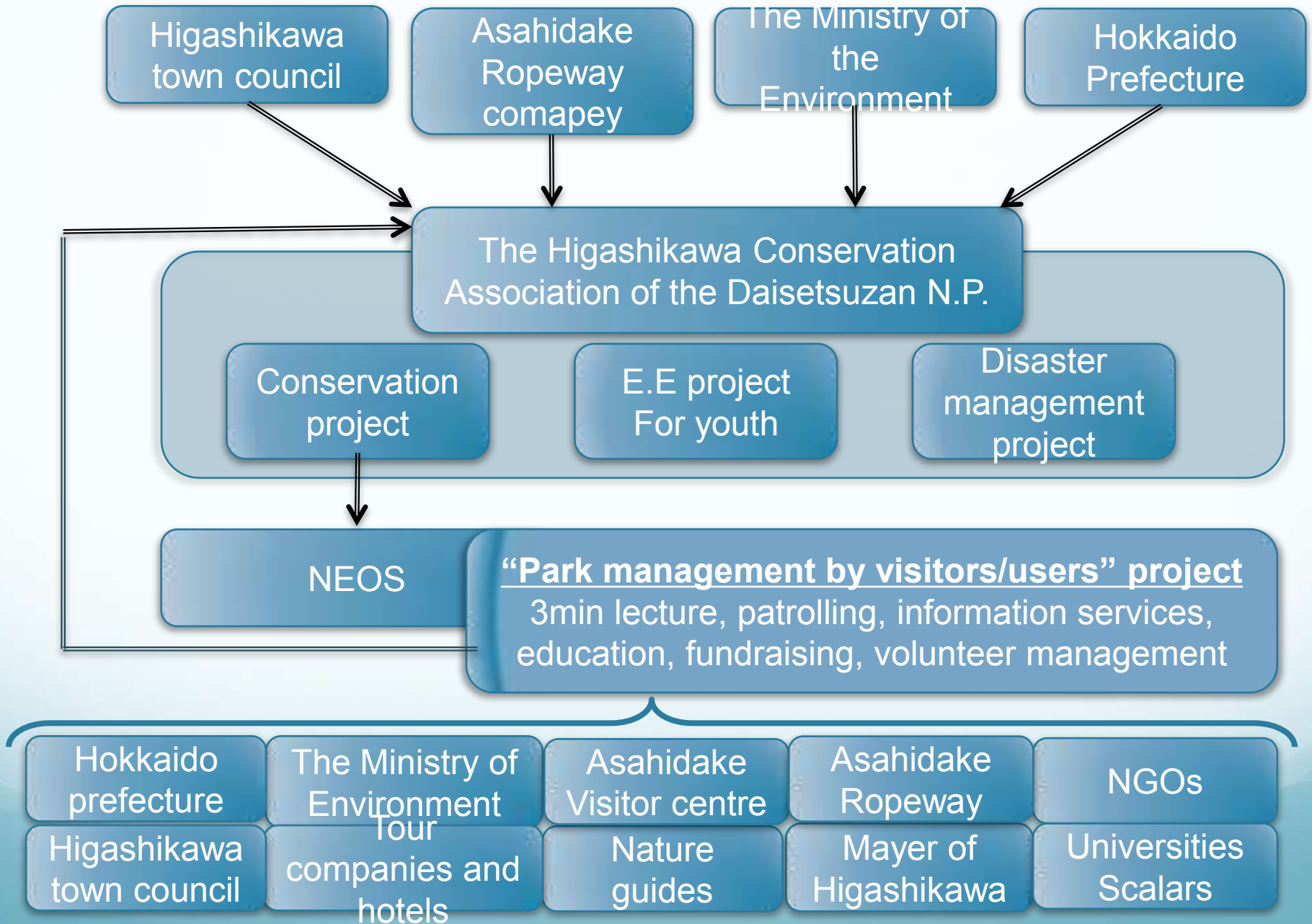

The work

- Keeping the park clean and tidy.
- Patrolling stealing plants and animals
- Track maintenance
- Supporting researches
- Information service desk
- 3 minutes lecture (every 15min)
- Training the rangers and volunteers
- Fundraising (donation, rental gumboc



Achievements; Information service

- Providing the lecture & setting up the info counter (the ropeway company)
- Collecting flowering data and accumulate it for the flowering calendar (Asahidake visitor centre)
- Weekly “Nature letter” in 4languages -English, Chinese, Korean, Japanese- (to other NGOs)



運行案内テープTEL

☆交通情報

- ①旭岳温泉街へは冬
- ②町道忠別ダム天人
できません。道道

③11월 11일부터 1기
운영안내 음성 TEL: 0
교통정보

- ① 아사히다케 온천:
- ② 조도쥬백쓰다무명년:
이 불가능합니다. 도5

①10月21日开始→8
②11月1日至10日→
③11月11日起1个月-
运行向导录音 电话
交通信息
通往旭岳温泉街的
町道——忠别坝天人
请利用道道（1160号

From Oct 21st, Ro
From Nov 1st to 10

A month from Nov

Tape for informati

Traffic informat

If you come to Asa
freezing. Town ro:

Achievements; Fundraising

- Lecture and guide's comments, encourage donation. (guides, tour operators)
- Gumboots rental: visitors are happy to pay for the service and the environment. (ropeway company buys us the gumboots)



Track maintenance

「近自然工法」
「Naturnaher」

Use natural rocks
from the surrounding

Steps are at the both
sides and less than
50cm.

Hikers volunteer to
carry the rocks.

Making the way what
people want to walk.



Track maintenance

Putting the course rope up.



The rope are height of knee and hip.



Signs to go back to the ropeway during snow season.



ROS

wilderness
s

environmen
t

domestic

facilities

manageme
nt

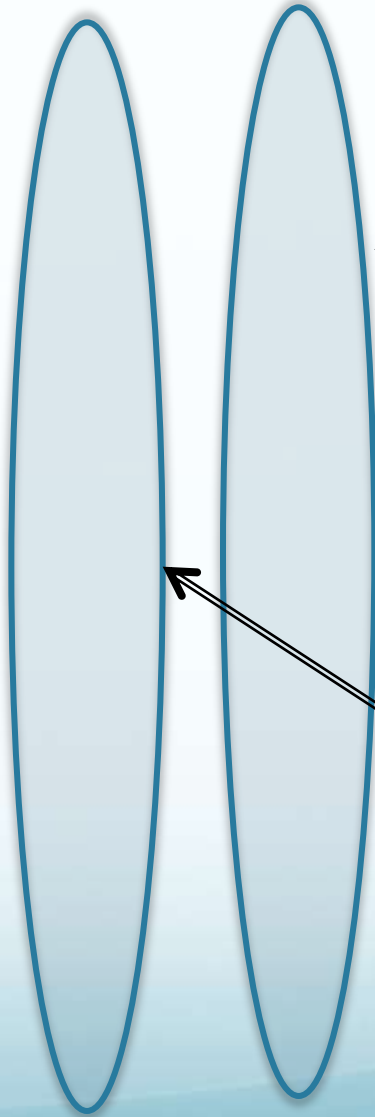

Sugatami
is a
"Safe"
"Comfort"
"Convenient"
"Setting

Mt.
Asahidake
is a
"moderate"
Setting

Practical skills

- Steps are within 50cm, and are placed both sides of the track.
- The height of the course ropes are at the knee and hip.
- Listening to the lecture together with other visitors creates a mutual resistant. Visitors check each others behavior.
- Not give them restrictions, but let know supportive info of what they want to do.
- Inform to walk clock way at the lecture. (according to a research of prof. Aikoh from Hokkaido Uni.)

The concept/ main idea

“Park management by visitors/users”

• Past Visitors VS rangers

Visitors feel no responsibility to the park mgmt and complain. Rangers prohibit using the uncontrolled, unmaintained area.

• Now Visitors = rangers

visitors use the park wisely with controlling their behaviors which reduce the impact to the environment. Not only nature but social environment, like noise.

“Reducing the management cost, increasing the income”

▪ Reducing the cost: volunteer, double achievements in single task. ▪ increasing the income: providing better services

challenges

- Cost of coordinator
- Communication with the stakeholders
- Service for various types of visitors (disabled, oversea visitors)



In the next a few years

- Organising “Daisetsuzan supporters’ club”
Fundraising/promotion organization
Asking all the uses of Daisetsuzan. Not only the visitors. (ex., farmers, Sake factories = using water)
- Developing the management skills and share them to other parks and areas.





Kazuhiro Arai

araikazu@neos.gr.jp

