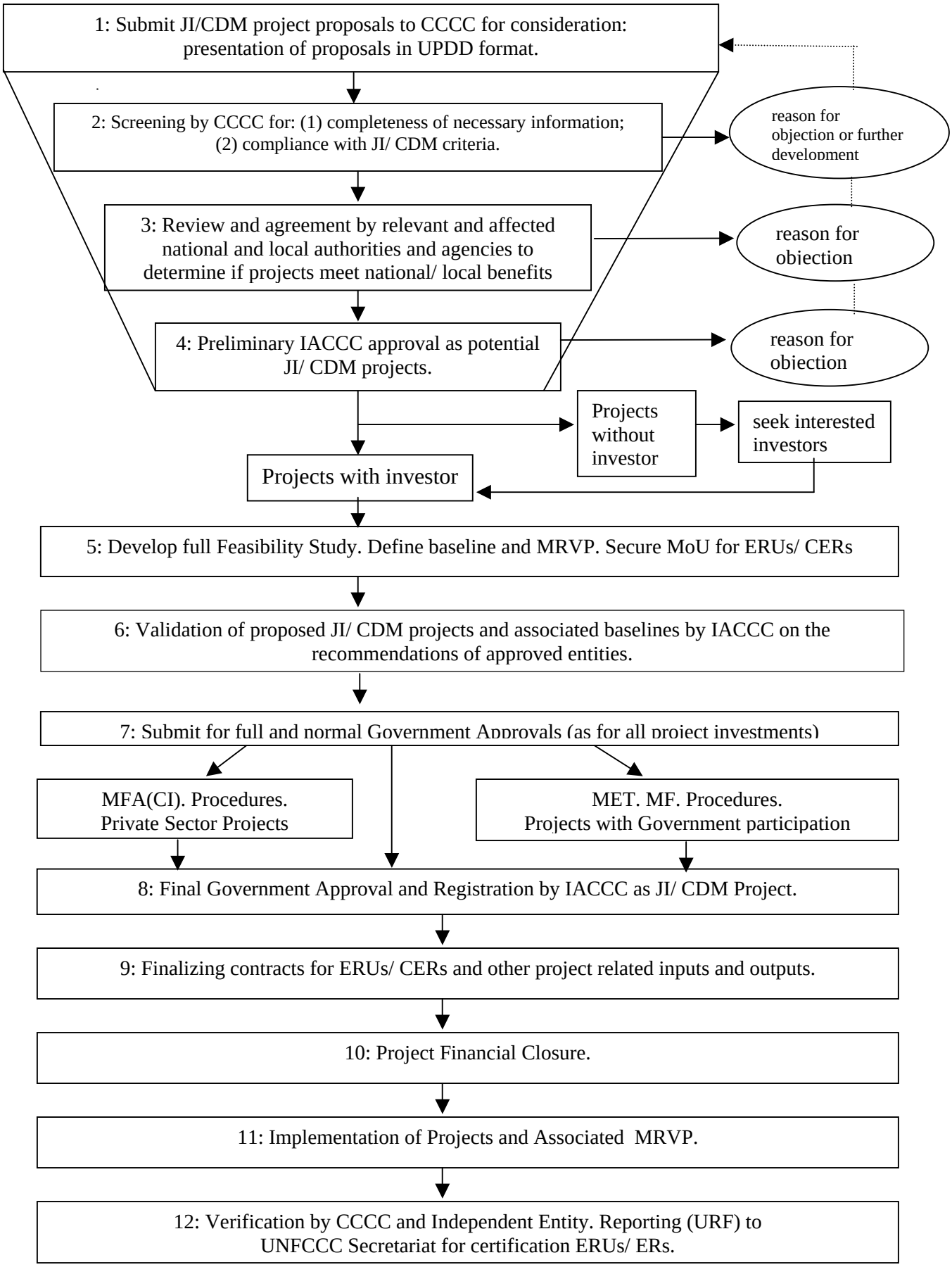CDM Project Screening, Evaluation and Approval Process