

### 35 Ichiba Shokudo 市場食堂 (わくわく市場内)

Map D-1



We offer plenty of fresh Kumamoto ingredients, sake and souvenirs. We recommend our famous Bayaki (grilled horsemeat).

- Dishes:** Pork, beef, horse, squid, octopus, crab
- Phone:** 096-352-3938
- Address:** Tochiyama Bldg. 1F, 1-10-28 Shimotori, Chuo-ku, Kumamoto City
- Open:** 10AM-0AM
- Closed:** Never
- Parking:** Affiliated parking available
- Credit:** Credit cards accepted

Language Menu

### 36 Kappo Izakaya Sharaku 割烹居酒屋 写楽

Map C-2



Our fresh fish is the best. We are famous for our Kikuchi Kurobuta Shabu-shabu featuring top-quality local Kurobuta pork.

- Dishes:** Pork, beef, horse, squid, octopus, crab
- Phone:** 0120-014-159
- Address:** Shinshigai Parking Garage 1F, 2-8 Shinshigai, Chuo-ku, Kumamoto City
- Open:** 5PM-0AM
- Fri/Sat/day before holiday:** 5PM-3AM
- Closed:** Never
- Parking:** No
- Credit:** Credit cards accepted

Language Menu

### 37 Kumamoto Ramen Aka Noren 熊本ラーメン 赤のれん

Map C-2



Come try our savory pork-bone broth tonkotsu ramen with a side of our delicious shrimp gyoza.

- Dishes:** Pork, shrimp
- Phone:** 096-322-9662
- Address:** Shinshigai Arcade, 8-1 Shinshigai, Chuo-ku, Kumamoto City
- Open:** 11AM-3AM
- Closed:** No scheduled holidays
- Parking:** No
- Credit:** No credit cards

Language Menu

### 38 Japanese Cuisine Nakamura 和食 仲むら

Map B-3



Enjoy seasonal Japanese cuisine over a glass of wine while gazing at our traditional Japanese garden.

- Dishes:** Pork, beef, horse, squid, octopus
- Phone:** 096-351-0535
- Address:** 50 Renpeicho, Chuo-ku, Kumamoto City
- Open:** 11:30AM-3PM (Last order:2:30PM) / 5PM-11PM (Last order:10PM)
- Sun/holidays:** 5PM-9:30PM (Last order: 8:30PM)
- Closed:** Year end/New Year's
- Parking:** Yes
- Credit:** Credit cards accepted

Language Menu

### HJ Riverside Hotel Kumamoto リバーサイド ホテル熊本



- In/out:** 3PM/11AM
- Phone:** 096-355-3110
- Address:** 4-12 Konyaima-machi, Chuo-ku, Kumamoto City
- Parking:** Yes
- Credit:** Credit cards accepted

Map C-3

### 39 Grand Café グランカフェ



Satisfy yourself at our all-you-can-eat buffet featuring 30 different Japanese and Western dishes.

- Dishes:** Pork, chicken, beef
- Open:** 11:30AM-2PM, 5PM-9:30PM
- Closed:** Never
- Credit:** Credit cards accepted

Language Menu

### HK Super Hotel City Kumamoto スーパーホテル City熊本



- In/out:** 3PM/10AM
- Phone:** 096-351-9000
- Address:** 1-30-1 Uoyama-machi, Chuo-ku, Kumamoto City
- Parking:** Yes
- Credit:** Credit cards accepted

Map A-4

### 40 Ryosai 旅彩

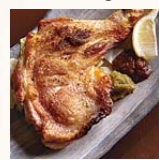

Enjoy local specialties featuring fresh horsemeat and chicken from nearby Mt. Aso.

- Dishes:** Chicken, beef, horse
- Open:** 6PM-0AM (Last order:11:30PM)
- Sun/holidays:** 11:30AM-10:30PM (Last order:10PM)
- Closed:** Never
- Credit:** Credit cards accepted

Language Menu

# Kumamoto Station Area

和: Japanese | 西: Western | 中: Chinese | 麺: Ramen | 酒: Bar | 和食: Izakaya | H: Hotel | へ: Go to page for more info  
 i: Information | 金: Bank | 郵便: Post Office | C: Convenience Store | 100: ¥100 Shop | H: Other hotels

### 41 Gen ZO-NE 源ZO-NE

Map C-1

Come here for barbecue, seasonal hotpot nabe and unique Aso Akaushi Beef fondue. We can also give you the best Kumamoto sightseeing tips!

- Dishes:** Pork, beef
- Phone:** 096-352-5187
- Address:** 3-13 Uoyamachi, Chuo-ku, Kumamoto City
- Open:** Candle Shop: 10AM-7PM / Izakaya: 7PM-0AM (reservations necessary)
- Closed:** No scheduled holidays
- Parking:** Yes
- Credit:** No credit cards

Language Menu

### 42 Kawakami Saketen 川上酒店

Map C-2

We offer a wide selection of 28 kinds of shochu from the famous Kuma District along with numerous varieties of Kumamoto wine.

- Dishes:** Drinks
- Phone:** 096-326-1568
- Address:** 2-3 Yorozumachi, Chuo-ku, Kumamoto City
- Open:** 8AM-7PM
- Closed:** Sundays, holidays
- Parking:** Yes
- Credit:** No credit cards

Language Menu

### 43 Kokuryukou 黒龍紅 熊本駅前店

Map B-5

In addition to our ramen, we offer other options such as basashi and shochu. Our shop uses locally-produced ingredients and supports healthy living in Kumamoto.

- Dishes:** Pork, beef, horse
- Phone:** 096-355-1041
- Address:** 2-6-31 Nihongi, Nishi-ku, Kumamoto City
- Open:** 11AM-3PM / 5PM-2AM
- Closed:** No scheduled holidays
- Parking:** Yes
- Credit:** No credit cards

Language Menu

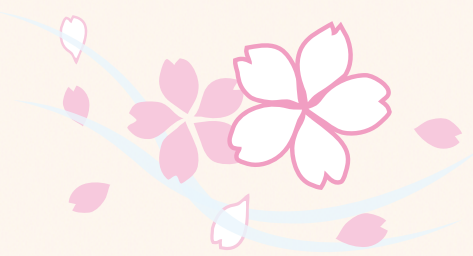

Kumamoto Castle Area | Kamitori Area | Torichosuji Area | Shinshigai/Karasimachio Area | Station Area | Suizenji Area | Aso Kumamoto Airport Area

**HN ANA HOTEL KUMAMOTO NEWSKY** 熊本全日空ホテル ニュースカイ



**In/out** 1PM/11AM  
**Phone** 096-354-2111  
**Address** 2 Higashi Amidaji-machi, Chuo-ku, Kumamoto City  
**Parking** Yes  
**Credit** Credit cards accepted  
**Map** C-2

**44 Sun Cielo** サンシエロ



Enjoy a wide variety of Italian and Chinese dishes.

**Dishes** Pork, beef, chicken  
**Open** 11:30AM-2PM, 5PM-10PM (Last order 9:30PM)  
**Closed** Never  
**Credit** Credit cards accepted

**Language** E **Menu** E

**45 Korin** 光琳



Japanese cuisine featuring the best seasonal Kumamoto specialities.

**Dishes** Pork, beef, horse, crab, squid, octopus  
**Open** 11:30AM-2PM, 5PM-10PM (Last order 9:30PM, Kaiseki service until 9PM)  
**Closed** Never  
**Credit** Credit cards accepted

**Language** E **Menu** -

**46 Kumamoto Ramen Specialty Shop Kokutei** 熊本ラーメン専門店黒亭



With 56 years of history, Kokutei is one of the original Kumamoto Ramen shops. For 56 years, we've paid close attention making our special garlic oil and richly marinated pork in order to bring you a superbly delicious bowl of ramen.

**Dishes** Pork  
**Phone** 096-352-1648  
**Address** 2-1-23 Nihongi, Nishi-ku, Kumamoto City  
**Open** 10:30AM-8:30PM  
**Closed** First and third Thursdays (open if a holiday)  
**Parking** Yes  
**Credit** No credit cards

**Language** - **Menu** -

**Topics True Kumamoto Style: Basashi and Sake**



No trip to Kumamoto is complete without a taste of basashi (raw horsemeat). Only the safest, finest quality horsemeat is used for basashi. Take a slice, top it with sliced onions and ground ginger, and then dip it in soy sauce for the ultimate Kumamoto gourmet experience. Basashi is the perfect match for a glass of fine Kumamoto sake.

**HO Hotel New Otani Kumamoto** ホテルニューオータニ熊本



**In/out** 2PM/12PM  
**Phone** 096-326-1111  
**Address** 1-13-1 Kasuga, Nishi-ku, Kumamoto City  
**Parking** Yes  
**Credit** Credit cards accepted  
**Map** B-3

**47 FONTANA di OTANI** フォンタナ・ディ・オータニ



Buffet dining featuring ingredients from all around Kumamoto.

**Dishes** Pork, beef, horse, chicken, squid, octopus  
**Open** 7AM-10PM  
**Closed** Never  
**Credit** Credit cards accepted

**Language** E **Menu** -

**48 Senbazuru** 千羽鶴



Authentic Japanese cuisine using only the freshest ingredients.

**Dishes** Pork, beef, crab, squid, octopus  
**Open** 11:30AM-2PM, 5PM-9:30PM  
**Closed** Never  
**Credit** Credit cards accepted

**Language** E **Menu** -

**49 Shiki** 四季



Offering special selections from both Japanese and Chinese cuisine.

**Dishes** Beef, pork, chicken, shrimp, crab  
**Open** 11:30AM-2:30PM, 5PM-9:30PM  
**Closed** Never  
**Credit** Credit cards accepted

**Language** E **Menu** -

**50 Teppanyaki Rindo** 鉄板焼き りんどう



Watch as delicious cuisine featuring local ingredients is cooked right before your eyes.

**Dishes** Beef, chicken, horse, shrimp, octopus, crab  
**Open** 5PM-9:30PM  
**Closed** Never  
**Credit** Credit cards accepted

**Language** E **Menu** -

**Suizenji Area**

**HL Hotel Kumamoto Terra** ホテル 熊本テルサ



**In/out** 3PM/10AM  
**Phone** 096-387-7777  
**Address** 28-51 Suizenji Koen, Chuo-ku, Kumamoto City  
**Parking** Yes  
**credit** Credit cards accepted  
**Map** PO2

**51 NORI Tsuchiyama** NORI づち山



Experience contemporary Japanese cuisine prepared by master chef Noriyuki Tsuchiyama.

**Dishes** Pork, beef, horse, squid, octopus, crab  
**Open** 7AM-9:30AM (Last order: 9AM), 11:30AM-2:30PM (Last order: 2PM), 5PM-9:30PM (Last order: 9PM)  
**Closed** Never **credit** Credit cards accepted

**Language** - **Menu** -

**52 Kissa le café** 喫茶 ル・カフェ



Offering favorites including original sweets, delicious Japanese curry, and a daily lunch special.

**Dishes** Pork, beef  
**Open** 9:30AM-9:30PM (Last order: 9PM)  
 Sun/holidays: 9:30AM-6PM (Last order: 5:30PM)  
**Closed** Never  
**credit** Credit cards accepted

**Language** - **Menu** -

**Aso Kumamoto Airport Area**

**和** : Japanese **西** : Western **中** : Chinese  
**杯** : Ramen **Y** : Bar **火** : Izakaya  
**H** : Hotel **Go** : Go to page for more info

▶ See Wide Area Map (PO2) for map information

※The information in this pamphlet is current as of March 31th, 2013. Restaurant information, etc., is subject to change.

**和** : Japanese **西** : Western **中** : Chinese **杯** : Ramen  
**Y** : Bar **火** : Izakaya **H** : Hotel **Go** : Go to page for more info

▶ See Wide Area Map (PO2) for map information

**53 Ryoritei Takikawa** りょうり亭 多喜加和

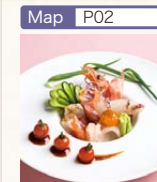

Enjoy seasonal Japanese specialty dishes while relaxing on tatami mats and gazing at our traditional Japanese garden.

**Dishes** Pork, beef, horse, squid, octopus, crab  
**Phone** 096-387-0300  
**Address** 13-4 Suizenji Koen, Chuo-ku, Kumamoto City  
**Open** 11:30AM-2:30PM / 5PM-9:30PM  
**Closed** No scheduled holidays  
**Parking** Yes  
**Credit** No credit cards

**Map** PO2

**Language** - **Menu** -

**HM Hotel Annesso Matsuya** ホテル アネッソマツヤ



**In/out** 3PM/10AM  
**Phone** 096-213-1331  
**Address** 5-5-1 Suizenji, Chuo-ku, Kumamoto City  
**Parking** Yes  
**Credit** Credit cards accepted  
**Map** PO2

**54 Kaisen Izakaya Hana** 海鮮居酒屋 華

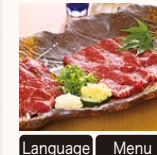

Enjoy seasonally-arranged dishes in a warmly-lit atmosphere.

**Dishes** Horse, pork, chicken  
**Open** Weekdays/Sat: 11:30AM-2:30PM 6PM-0AM  
 Sun: 6PM-11PM  
**Closed** No scheduled holidays  
**credit** Credit cards accepted

**Language** - **Menu** -

**55 Suganoya** 菅乃屋 西原店

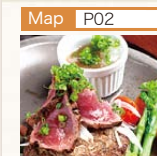

Run by a famous horsemeat shop, this restaurant offers a variety of dishes in an American countryside style. Come to enjoy horsemeat cuisine in a casual atmosphere.

**Dishes** Horse **Phone** 096-286-0268  
**Address** 1600-5 Takayu Oyatsu, Oaza, Gunmashiki-machi, Kamimashiki District, Kumamoto Prefecture  
**Open** 11:30AM-9:30PM (Last order: 9PM)  
 Sat/Sun/holidays: 11AM-9:30PM (Last order: 9PM)

**Map** PO2

**Language** - **Menu** -

**Closed** 12/31-1/1 **Parking** Yes  
**Credit** Credit cards accepted