



We appreciate your cooperation in power saving.

## Results of Radioactive Material Monitoring of Groundwater in Fukushima Prefecture (Report No. 2)

Thursday, August 4, 2011  
Office of Groundwater and Ground Environment,  
Soil Environment Division,  
Environmental Management Bureau,  
Ministry of the Environment  
Direct line: 03-5521-8309  
Switchboard: 03-3581-3351  
Director: Shinsuke Unisuga (ext. 6670)  
Deputy Director: Kazuhisa Matsuda (ext. 6671)

As an emergency response to the Great East Japan Earthquake, the Ministry of the Environment (MOE) is conducting water quality monitoring surveys of hazardous materials, etc. in groundwater in the disaster-afflicted areas.

In conjunction with surveys of hazardous materials, groundwater in Fukushima Prefecture has been surveyed to measure activity concentrations. The results of the completed portion of the measurement are released here as Report No. 2 (for samples collected on June 21, 22, 23, and 24).

### ○ Outline of Results

I-131, Cs-134, and Cs-137 were not detectable at some of the locations surveyed in Fukushima Prefecture (32 locations) or at any of the locations surveyed in Iwaki City (nine locations) (detection limit: 10 Bq/L). (See Annex for details.)

### ○ Future Plans

Sampling has been completed at 101 locations, including those surveyed so far, within Fukushima Prefecture by the end of June. The results for the remaining samples and those to be collected in the scheduled locations will be released when available.

Location (41 Points)		Sampling Date	Activity concentration (Bq/L)			Remarks	
Municipality	Location		I-131	Cs			Other detected radionuclides
				Cs-134	Cs-137		
Date City	Ryozem Town Kamioguni	2011/6/23	ND	ND	ND	ND	
Kawamata Town	Oaza Akiyama	2011/6/23	ND	ND	ND	ND	
	Oaza Haneda	2011/6/23	ND	ND	ND	ND	
	Oaza Tsuruzawa	2011/6/23	ND	ND	ND	ND	
	Oaza Tsuruzawa	2011/6/23	ND	ND	ND	ND	
	Shinnaka Town	2011/6/23	ND	ND	ND	ND	
Tamura City	Takiniemachi Town Sugaya	2011/6/22	ND	ND	ND	ND	
Sukagawa City	Namegawa	2011/6/23	ND	ND	ND	ND	
	Morijuku	2011/6/23	ND	ND	ND	ND	
	Morijuku	2011/6/22	ND	ND	ND	ND	
	Morijuku	2011/6/23	ND	ND	ND	ND	
	Okubo	2011/6/23	ND	ND	ND	ND	
	Iwabuchi	2011/6/23	ND	ND	ND	ND	
Kagamiishi Town	Kabanosawa Town	2011/6/24	ND	ND	ND	ND	
	Kagaminuma	2011/6/24	ND	ND	ND	ND	
	Okanouchi	2011/6/24	ND	ND	ND	ND	
	Narita	2011/6/24	ND	ND	ND	ND	
	Suwa Town	2011/6/24	ND	ND	ND	ND	
Tenei Village	Oaza Iitoyo	2011/6/23	ND	ND	ND	ND	
Tamakawa Village	Oaza Tatsuzaki	2011/6/23	ND	ND	ND	ND	
	Oaza Naka	2011/6/23	ND	ND	ND	ND	
	Oaza Odaka	2011/6/23	ND	ND	ND	ND	
Nishigo Village	Oaza Habuto	2011/6/24	ND	ND	ND	ND	
	Oaza Yone	2011/6/24	ND	ND	ND	ND	
	Oaza Odakura	2011/6/24	ND	ND	ND	ND	
Shirakawa City	Kurabeishi	2011/6/24	ND	ND	ND	ND	
	Shirasaka	2011/6/24	ND	ND	ND	ND	
	Oaza Shirasaka	2011/6/24	ND	ND	ND	ND	
	Natsunashi	2011/6/24	ND	ND	ND	ND	
Ishikawa Town	Yanomeda	2011/6/24	ND	ND	ND	ND	
Furudono Town	Oaza Takanuki	2011/6/24	ND	ND	ND	ND	
Asakawa Town	Oaza Minowa	2011/6/24	ND	ND	ND	ND	
Iwaki City	Kawamaemachi Kamioukeuri	2011/6/22	ND	ND	ND	ND	
	Ohisa Town Ohisa	2011/6/22	ND	ND	ND	ND	
	Miwamachi Goudo	2011/6/21	ND	ND	ND	ND	
	Tairashimokabeya	2011/6/22	ND	ND	ND	ND	
	Tairanumanouchi	2011/6/22	ND	ND	ND	ND	
	Tono Town katoono	2011/6/22	ND	ND	ND	ND	
	Tabitomachi Town kaidomari	2011/6/21	ND	ND	ND	ND	
	Izumimachi Town Takijiri	2011/6/21	ND	ND	ND	ND	
Nagasaki	2011/6/21	ND	ND	ND	ND		

\* When measured values were below the detection limit for radioactive concentrations in groundwater (10 Bq/L) adopted for this monitoring, they are indicated as "ND."

(Map attached)

No.	District
1	Date City Ryozem Town Kamioguni
2	Kawamata Town Oaza Akiyama
3	Kawamata Oaza Haneda
4	Kawamata Oaza Tsuruzawa
5	Kawamata Oaza Tsuruzawa
6	Kawamata Shinnaka Town
7	Tamura City Takiniemachi Town Sugawa
8	Sukagawa City Namegawa
9	Sukagawa City Morijuku
10	Sukagawa City Morijuku
11	Sukagawa City Morijuku
12	Sukagawa City Okubo
13	Sukagawa City Iwabuchi
14	Kagamiishi Town Kabanosawa Town
15	Kagamiishi Town Kagaminuma
16	Kagamiishi Town Okanouchi
17	Kagamiishi Town Narita
18	Kagamiishi Town Suwa Town
19	Tenei Village Oaza Iitoyo
20	Tamakawa Village Oaza Tatsuzaki
21	Tamakawa Village Oaza Naka
22	Tamakawa Village Oaza Odaka
23	Nishigo Village Oaza Habuto
24	Nishigo Village Oaza Yone
25	Nishigo Village Oaza Odakura
26	Shirakawa City Kurabeishi
27	Shirakawa City Shirasaka
28	Shirakawa City Oaza Shirasaka
29	Shirakawa City Natsunashi
30	Ishikawa Town Yanomeda
31	Furudono Town Oaza Takanuki
32	Asakawa Town Oaza Minowa
33	Iwaki City Kawamaemachi Kamioukeuri
34	Iwaki City Ohisa Town Ohisa
35	Iwaki City Miwamachi Goudo
36	Iwaki City Tairashimokabeya
37	Iwaki City Tairanumanouchi
38	Iwaki City Tono Town katoono
39	Iwaki City Tabitomachi Town kaidomari
40	Iwaki City Izumimachi Town Takijiri
41	Iwaki City Nagasaki

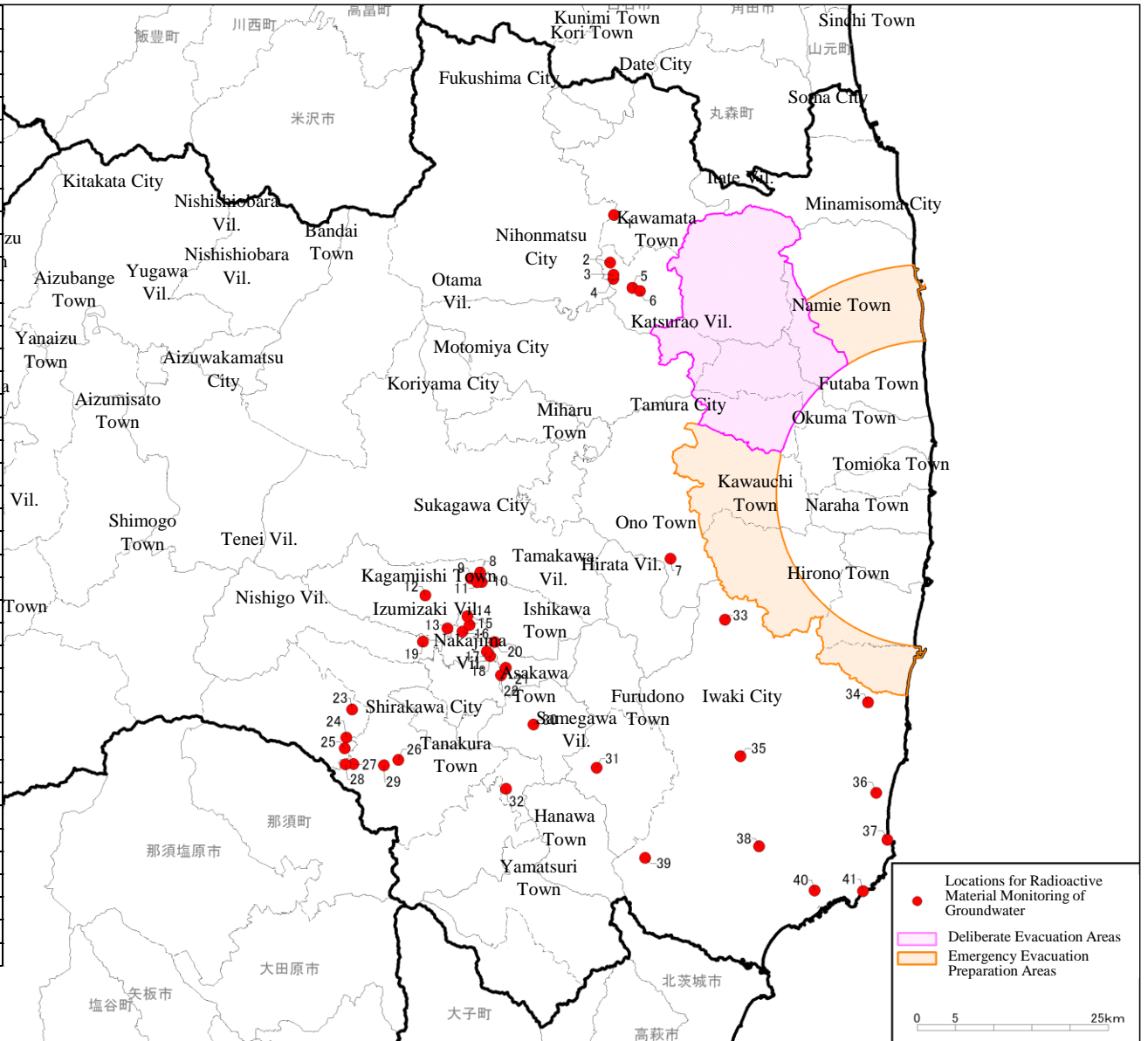

● Locations for Radioactive Material Monitoring of Groundwater  
 Deliberate Evacuation Areas  
 Emergency Evacuation Preparation Areas

0 5 25km