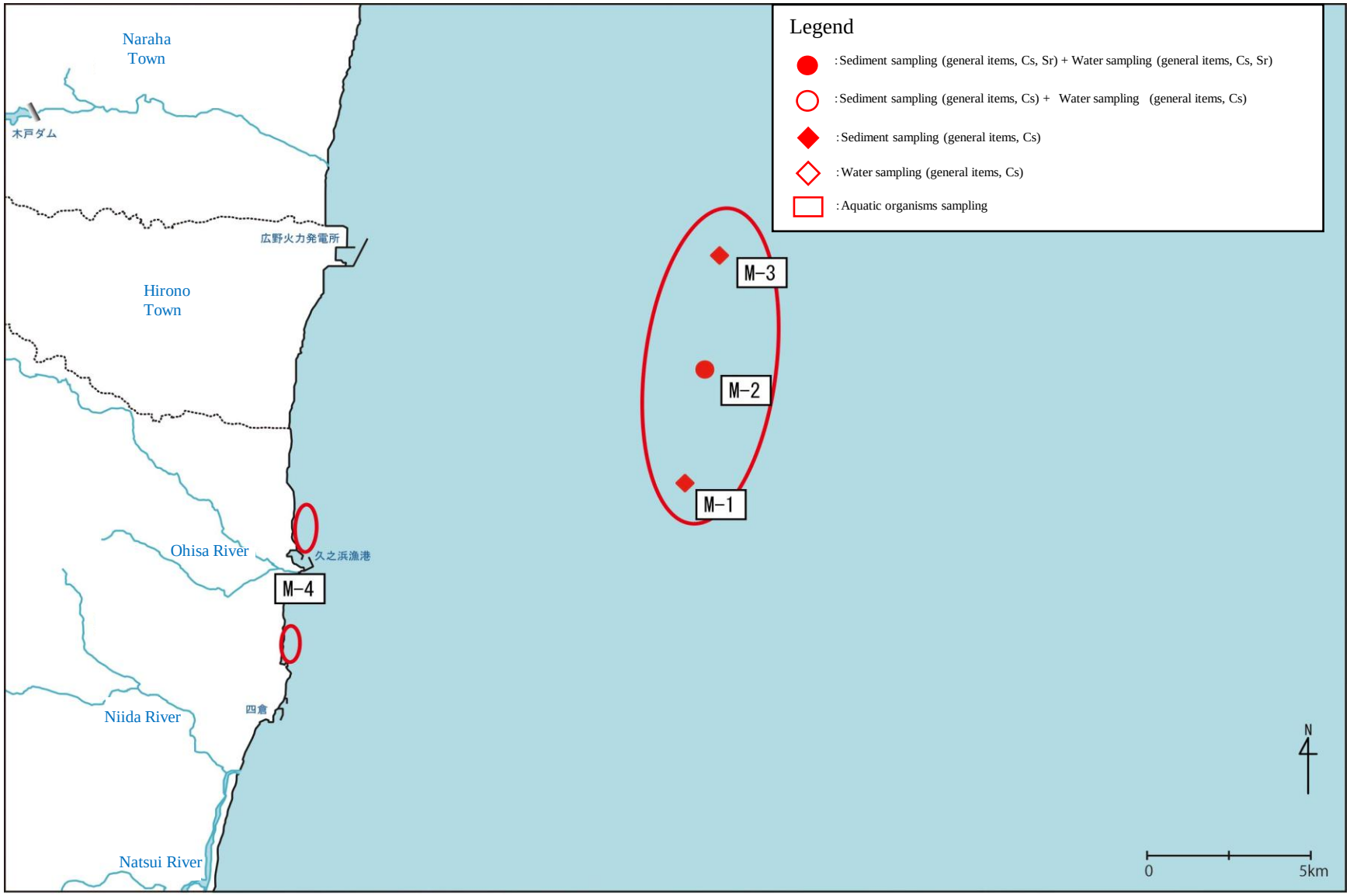
Legend
:Sediment sampling (general items, Cs, Sr) + Water sampling (general items, Cs, Sr)
:Sediment sampling (general items, Cs) + Water sampling (general items, Cs)
:Sediment sampling (general items, Cs)
:Water sampling (general items, Cs)
:Aquatic organisms sampling
Naraha Town
木戸ダム
広野火力発電所
Hirono Town
Ohisa River
久之浜漁港
M-4
Niida River
四倉
Natsui River
M-3
M-2
M-1
N
0
5km