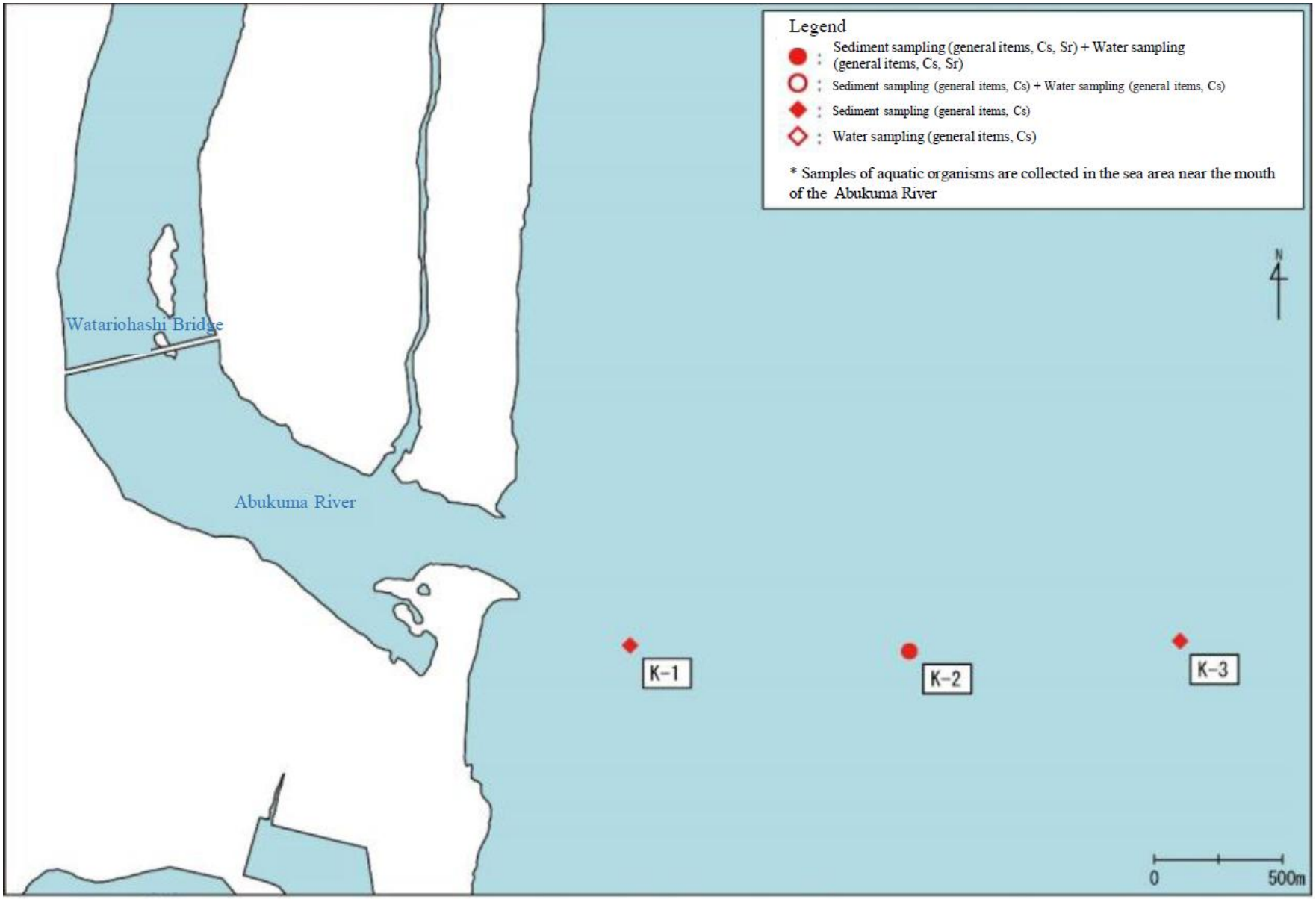
Legend
: Sediment sampling (general items, Cs, Sr) + Water sampling (general items, Cs, Sr)
: Sediment sampling (general items, Cs) + Water sampling (general items, Cs)
: Sediment sampling (general items, Cs)
: Water sampling (general items, Cs)
* Samples of aquatic organisms are collected in the sea area near the mouth of the Abukuma River
N
Watariohashi Bridge
Abukuma River
K-1
K-2
K-3
0
500m