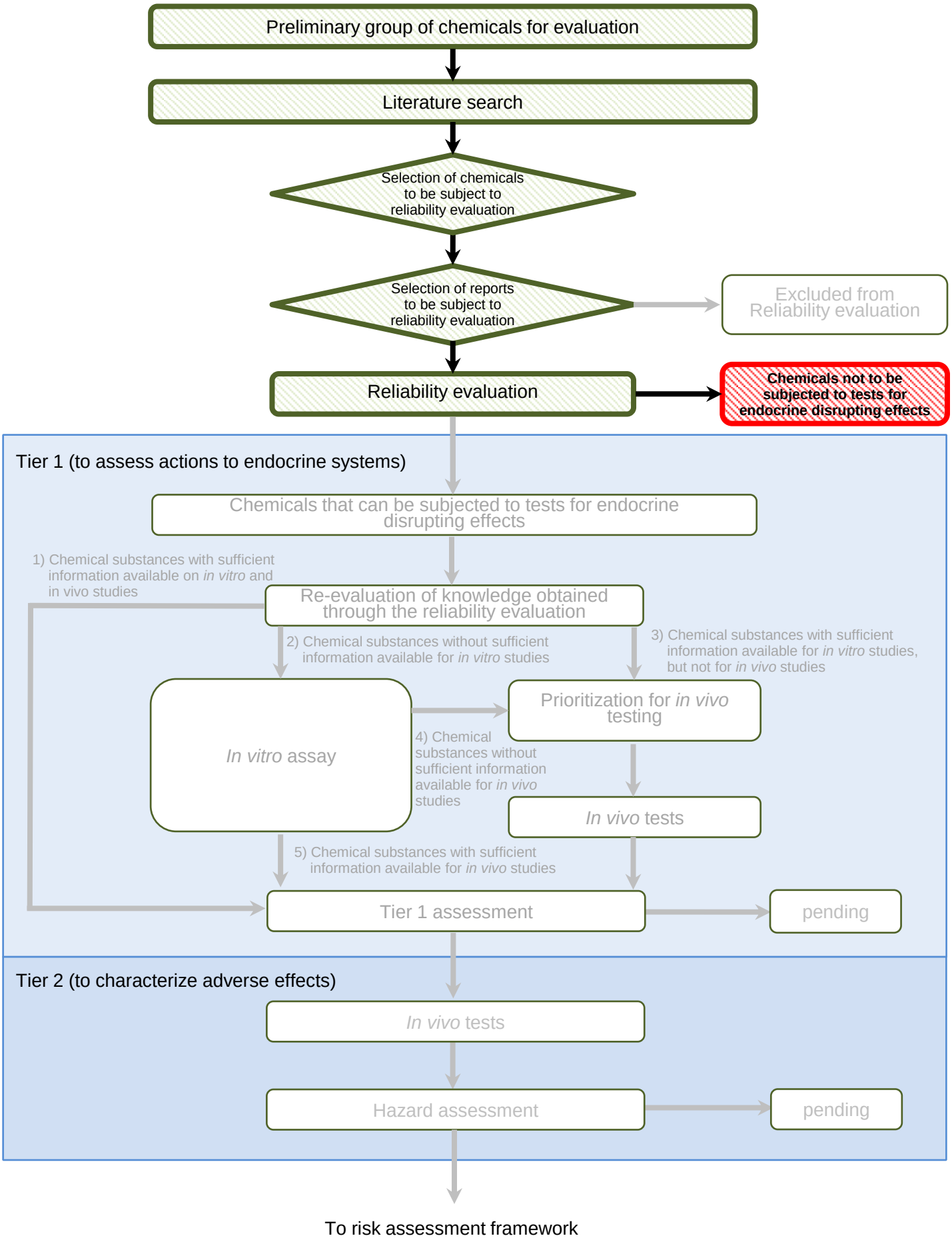
Preliminary group of chemicals for evaluation
Literature search
Selection of chemicals to be subject to reliability evaluation
Selection of reports to be subject to reliability evaluation
Excluded from Reliability evaluation
Reliability evaluation
Chemicals not to be subjected to tests for endocrine disrupting effects
Tier 1 (to assess actions to endocrine systems)
Chemicals that can be subjected to tests for endocrine disrupting effects
1) Chemical substances with sufficient information available on in vitro and in vivo studies
Re-evaluation of knowledge obtained through the reliability evaluation
2) Chemical substances without sufficient information available for in vitro studies
3) Chemical substances with sufficient information available for in vitro studies, but not for in vivo studies
In vitro assay
Prioritization for in vivo testing
4) Chemical substances without sufficient information available for in vivo studies
In vivo tests
5) Chemical substances with sufficient information available for in vivo studies
Tier 1 assessment
pending
Tier 2 (to characterize adverse effects)
In vivo tests
Hazard assessment
pending
To risk assessment framework